

# USER MANUAL

## LOGAN CAM VIEW FOR PC

## LOGAN CAM VIEW PARA PC

English / Español

# ENGLISH SECTION

# PC Installation

1. Download the application Logan Cam View for PC through the following link:

<https://support.logan-cam.com/hc/en-us/articles/115000940287-Logan-Cam-View>

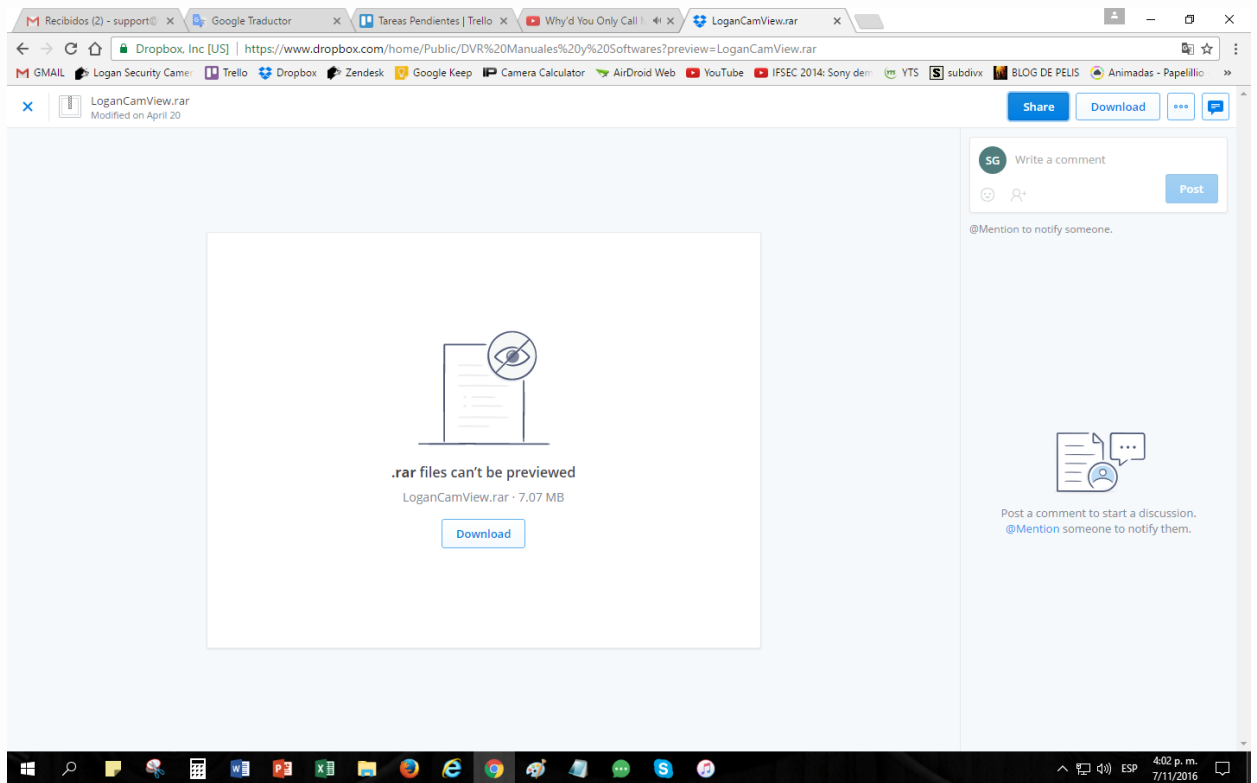

2. Press right button on the downloaded file and extract the documents in the location that you prefer or in the current location by selecting Extract Here.

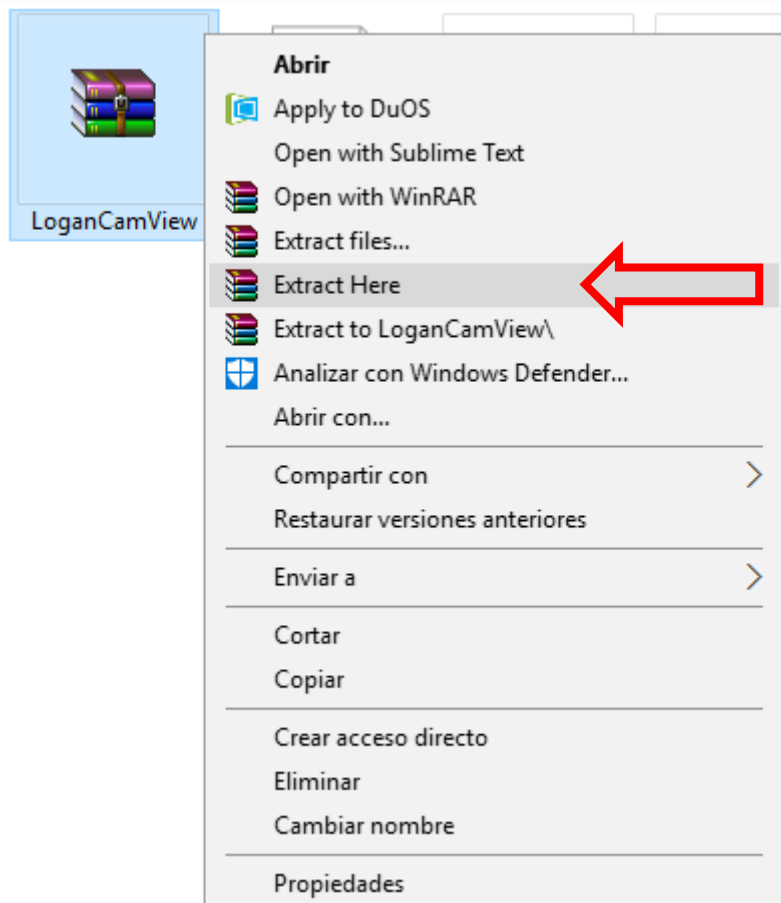

3. Once you extract the compressed file, install the application pressing right button and selecting Run as Administrator.

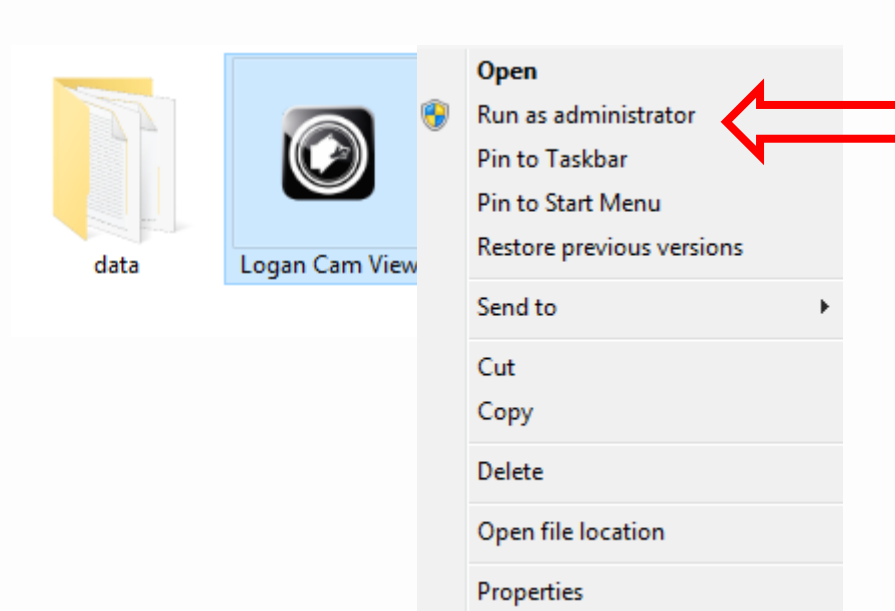

After the installation, if you want to start the application on your computer you must press right click on the Logan Cam View Icon at your desktop and select Run as Administrator.

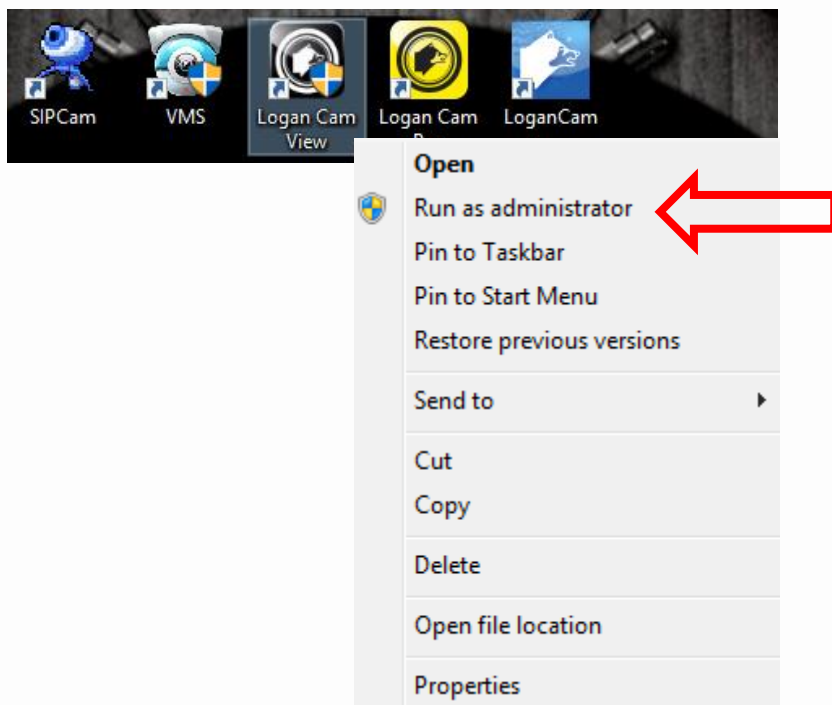

You must Login into the application with the default access:

User Name: admin

Password: blank

If you want your computer to remember the access the next time, activate Remember Password check box.

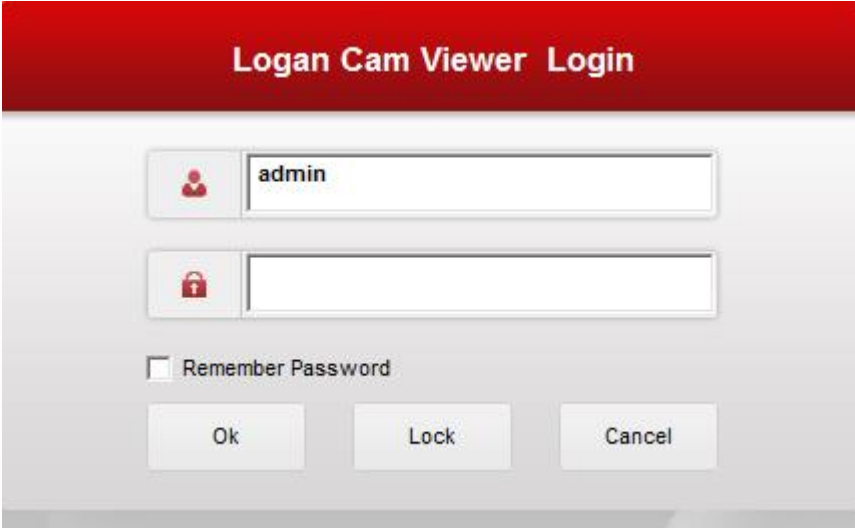

Then Press OK.

On the Main Screen of the app, you can see different options of settings and visualization.

To add a new device, press the Devices Icon.

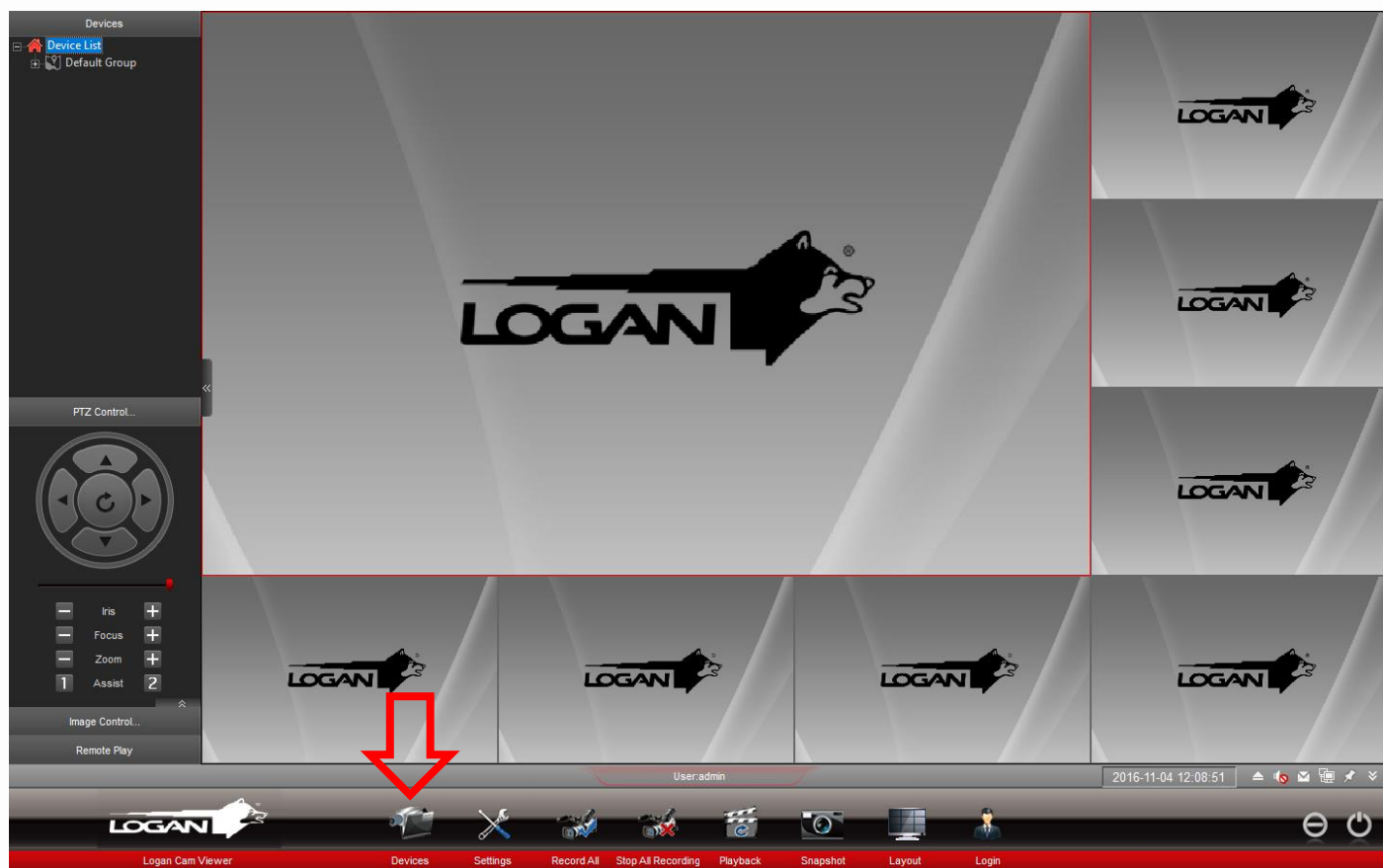

Press the Manually.. button and enter the data for your device.

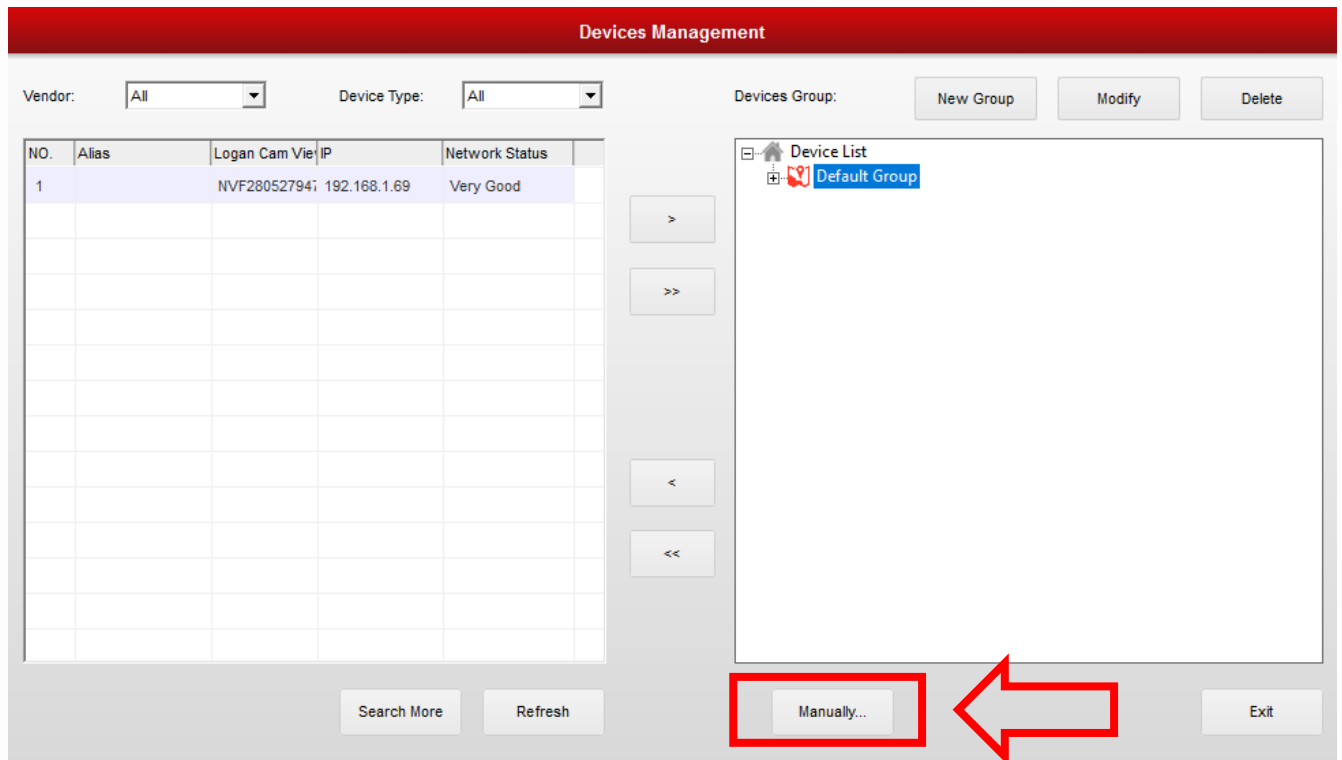

NO.	Alias	Logan Cam Vie IP	Network Status
1	NVF28052794	192.168.1.69	Very Good

Nota: Before entering the data of your device, you must take note of the ID of your DVR, located at the top right of the main screen.

The data input are:

Device: a referential name, for example: home, office, etc.

Vendor: by default, is Logan Cam Viewer

Connect Type: by default, is Logan Cam Viewer

Logan Cam: Enter the ID of your DVR equipment

UserName: By default, admin

Password: By default, blank

Press OK.

Device Config

Device: New Device

Vendor: Logan Cam Viewer

Connect Type: Logan Cam Viewer

Logan Cam: 0

Port: 9101

User name: admin

Password: \*\*\*\*\*

Ok Network... Exit

Note: If the access of your DVR was set up with a different password, include it in the Password field

Your device must be displayed on the left side of the screen, which must deploy and activate the cameras to monitor all individually or by selecting Connect (Main Stream) or Connect (Minor Stream).

You have completed the configuration of your DVR through the VMS application from your computer.

# SECCIÓN ESPAÑOL

# Instalación en PC

1. Descargue la aplicación Logan Cam View para PC en el enlace a continuación:

<https://support.logan-cam.com/hc/es/articles/115000940287-Logan-Cam-View>

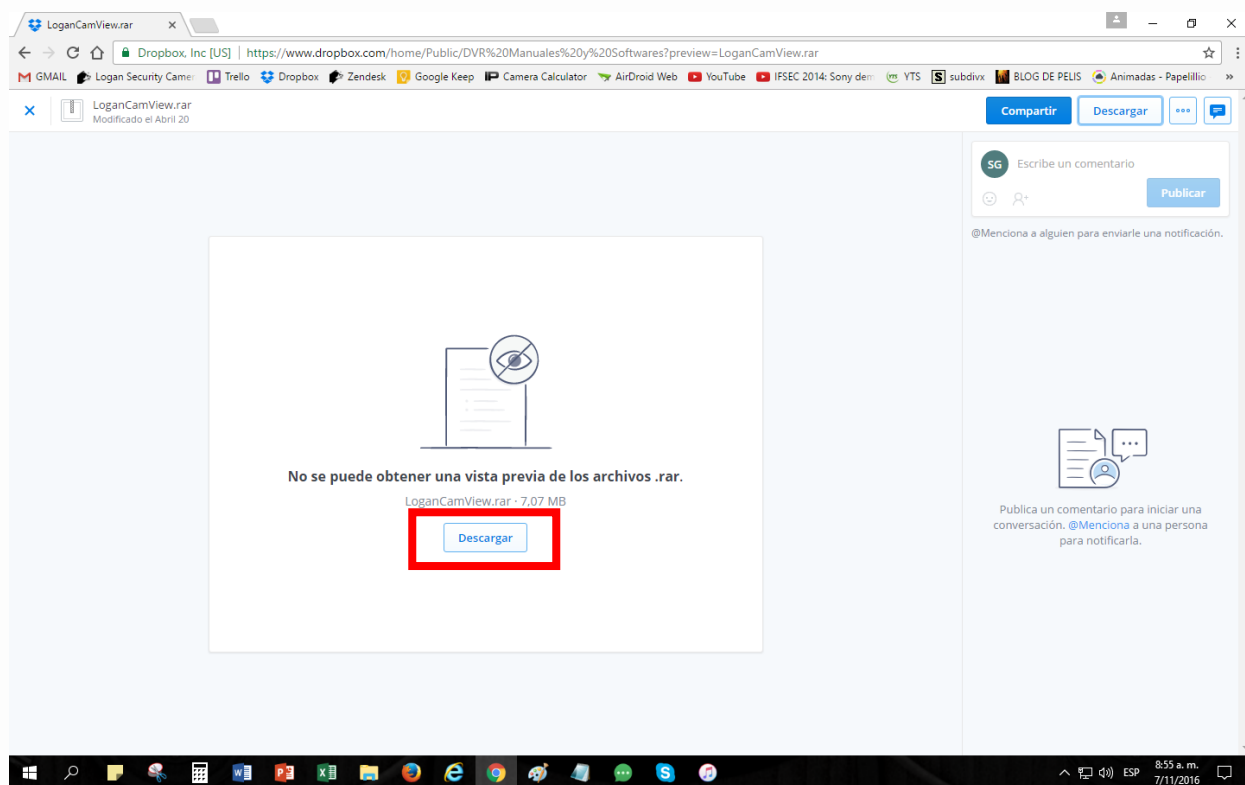

2. Presione botón derecho sobre el archivo descargado y extraiga los documentos en la ubicación de su preferencia o en la actual seleccionando Extract Here (Extraer Aquí)

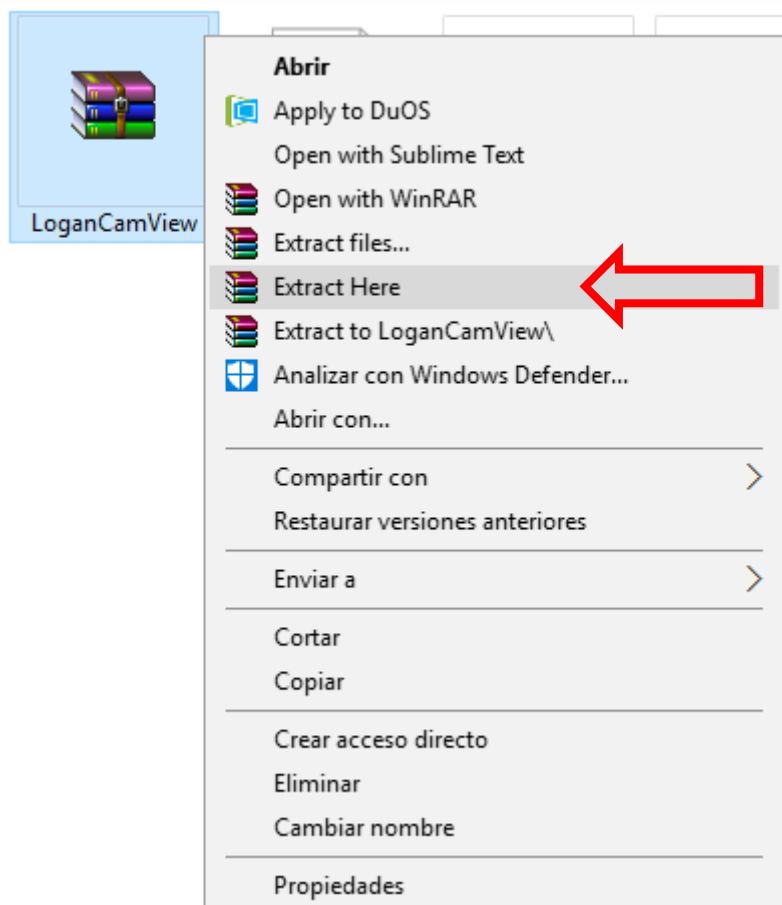

3. Una vez extraído el contenido del archivo comprimido, instale la aplicación presionando botón derecho y seleccionando la opción de Ejecutar como Administrador.

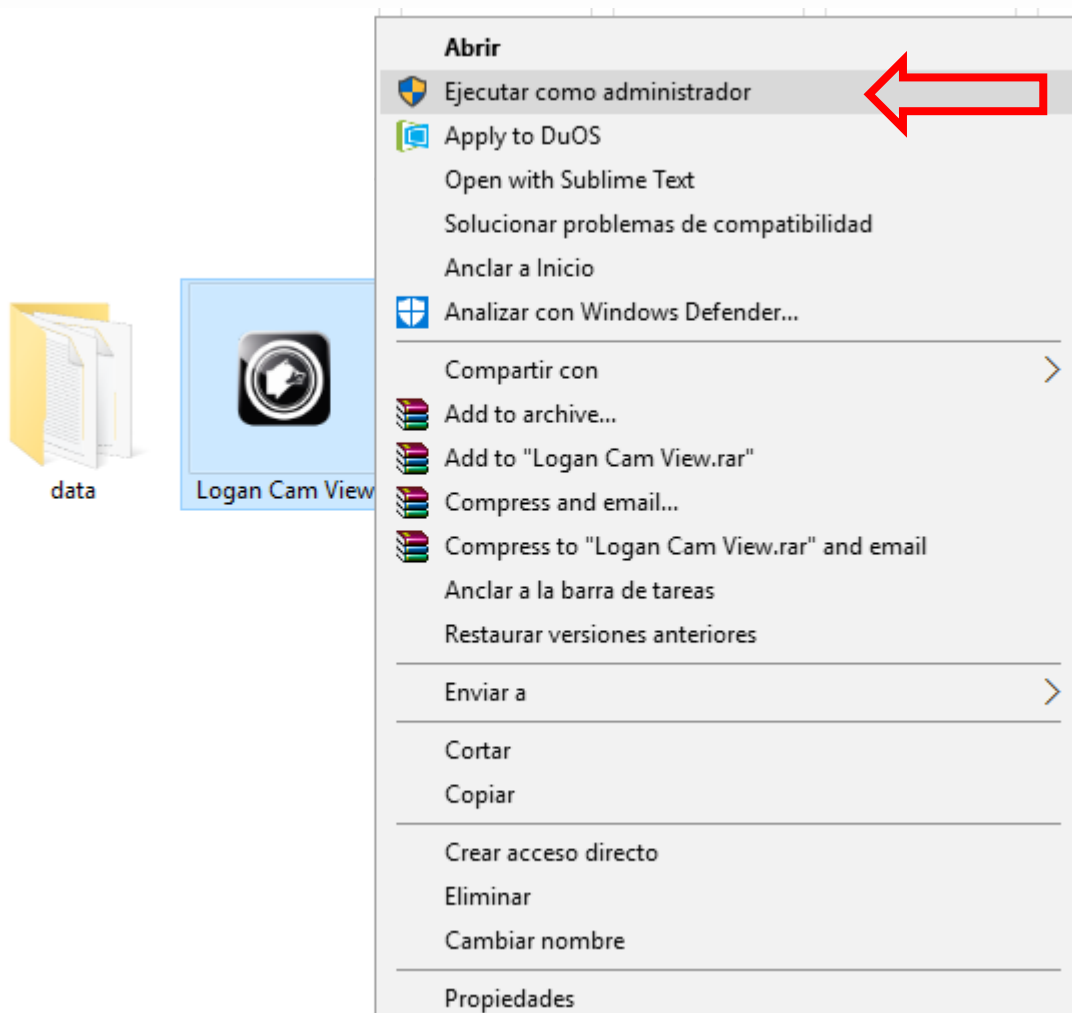

Finalizada la instalación, si desea iniciar la aplicación en su computador debe presionar botón derecho en el ícono correspondiente al programa y seleccionar la opción de Ejecutar como Administrador.

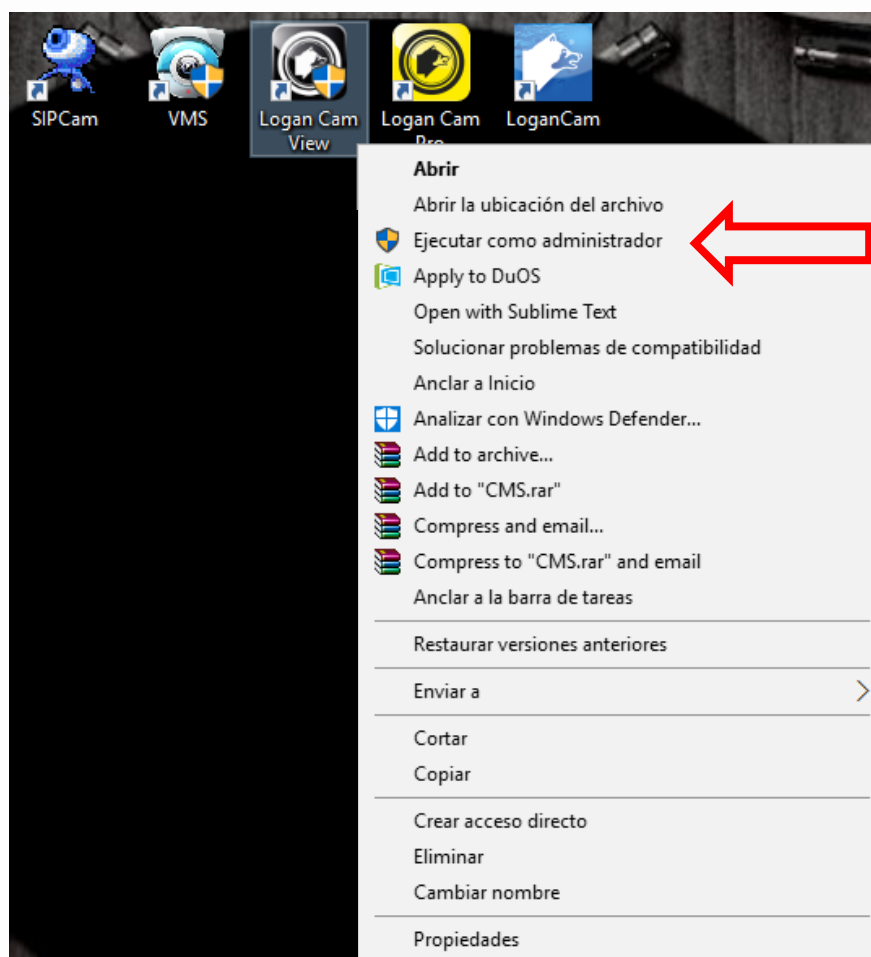

Debe ingresar en la aplicación con los datos por defecto:

User Name (Usuario): admin

Password (Contraseña): en blanco

Si desea que su equipo recuerde los datos de acceso en posteriores ocasiones, active la opción Remember Password (Recordar Contraseña).

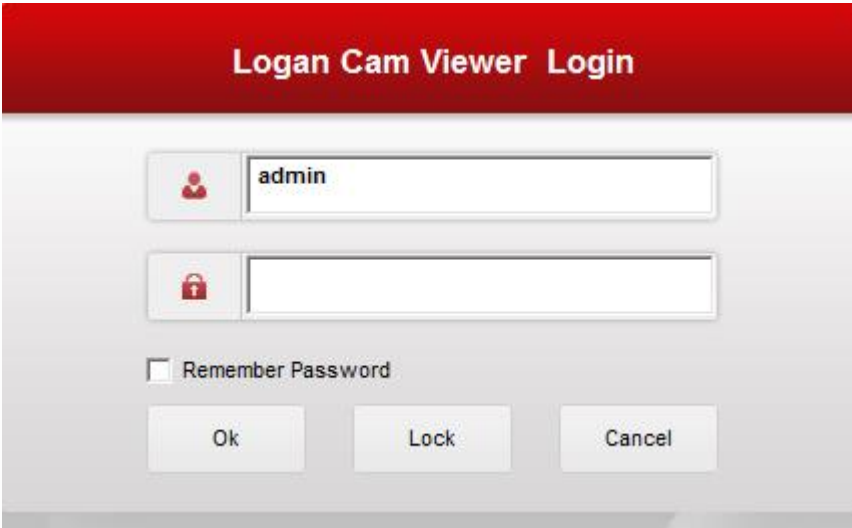

Presione OK.

En la pantalla principal de la aplicación, se visualizan las diferentes opciones de configuración y visualización.

Para agregar un nuevo equipo, presione la opción Devices (Dispositivos).

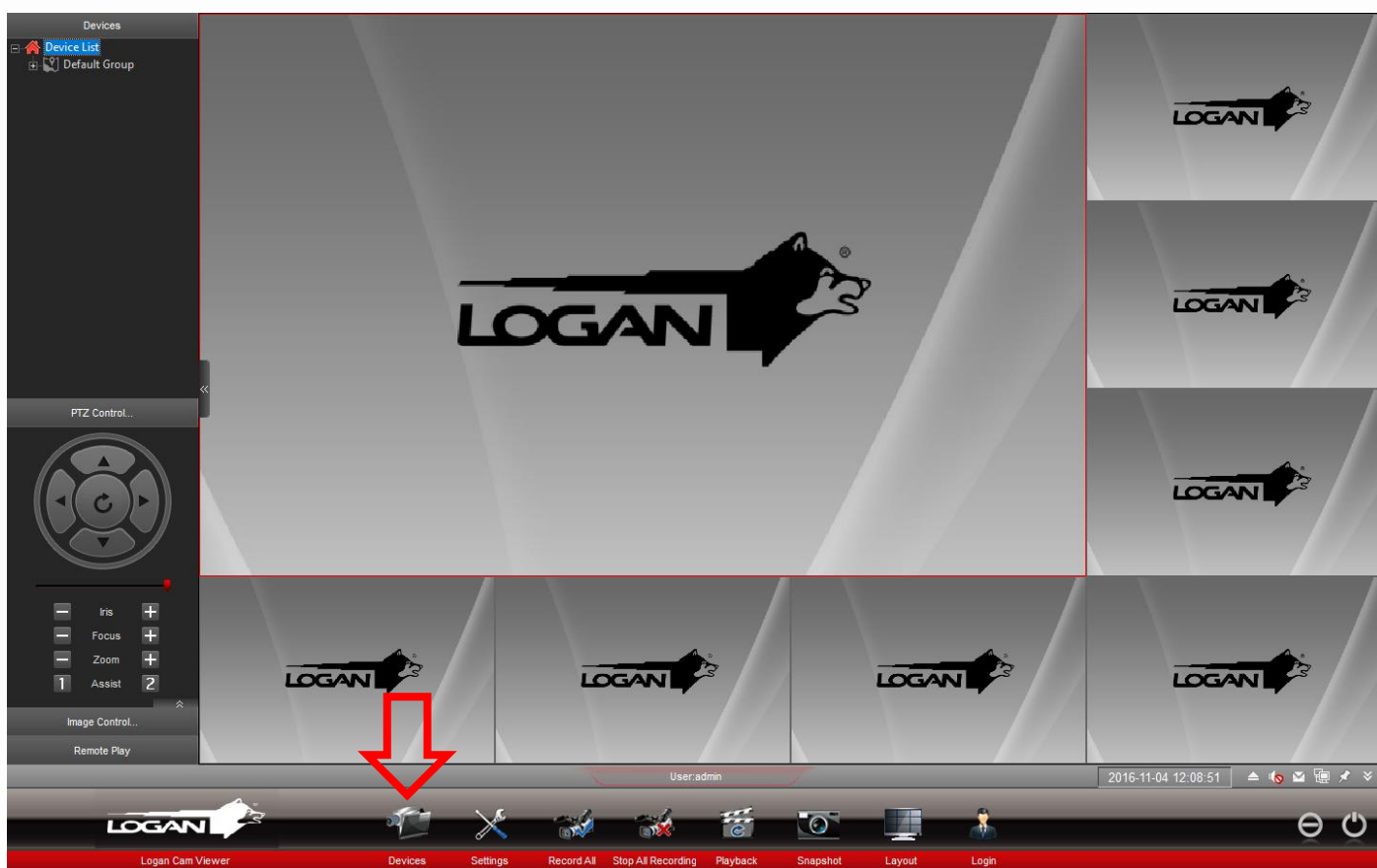

Presione el botón Manually (Manualmente) e ingrese los datos correspondientes a su equipo.

Devices Management

Vendor: All Device Type: All Devices Group: New Group Modify Delete

NO.	Alias	Logan Cam Vie	IP	Network Status
1	NVF28052794	192.168.1.69		Very Good

Device List  
Default Group

Search More Refresh Manually... Exit

Nota: Antes de incluir los datos de su equipo, debe ubicar el ID de su DVR, ubicado en la parte superior derecha de la pantalla principal.

Los datos a ingresar son los siguientes:

Device (Nombre): Nombre referencial, por ejemplo: casa, oficina, etc.

Vendor: por defecto, es Logan Cam Viewer

Connect Type (Tipo de Conexión): por defecto, es Logan Cam Viewer

Logan Cam: Ingresar el ID de su equipo DVR

UserName (Nombre de Usuario): por defecto, admin

Password (Contraseña): por defecto, en blanco

Presione OK.

Nota: Si el acceso de su DVR se estableció con una contraseña diferente, debe incluirla en el campo Password

Su equipo debe visualizarse en la parte izquierda de la pantalla, la cual debe desplegar y activar las cámaras que desea monitorear individualmente o todas seleccionando Connect (Main Stream) (Alta Resolución) o Connect (Minor Stream) (Baja Resolución).

Ha finalizado la configuración de su equipo DVR a través de la aplicación VMS desde su computador.

Any other questions you can contact our  
Technical Support Department at [support@logan-cam.com](mailto:support@logan-cam.com)

Cualquier otra consulta se puede comunicar al  
departamento de soporte técnico por medio  
del correo: [support@logan-cam.com](mailto:support@logan-cam.com)

<http://www.logan-cam.com/>