

USER MANUAL

VMS FOR PC

VMS PARA PC

English / Español

ENGLISH SECTION

You must enter into the application with the following data:

Account Type: Local

User Name: admin

Password: admin

If you want your PC to remember these fields automatically, activate the Remember Password option.

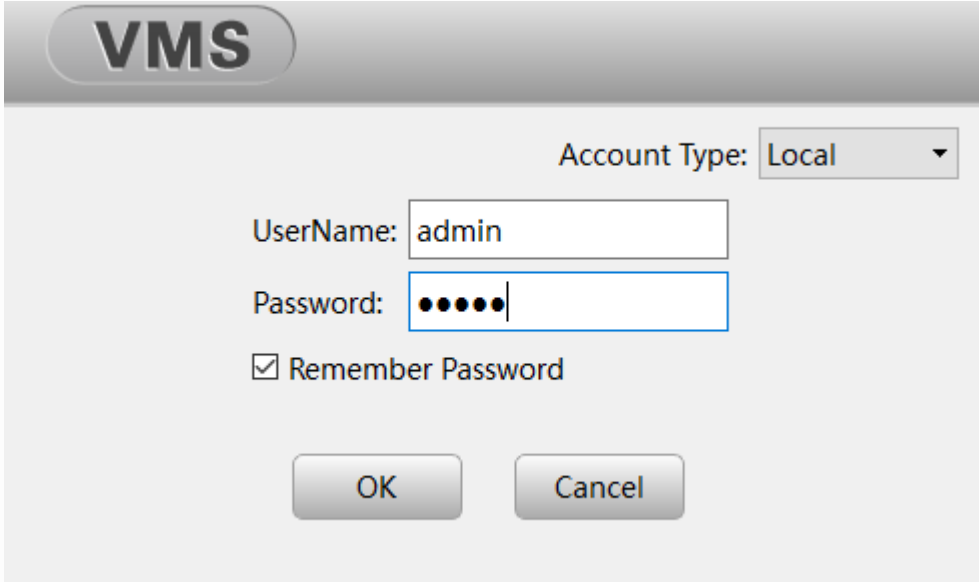

VMS

Account Type: Local

UserName: admin

Password: ●●●●●

Remember Password

OK Cancel

Then Press OK.

If you prefer that your device has a private and remote Access, you can change the Account Type to Cloud and register a new user by pressing the option in blue.

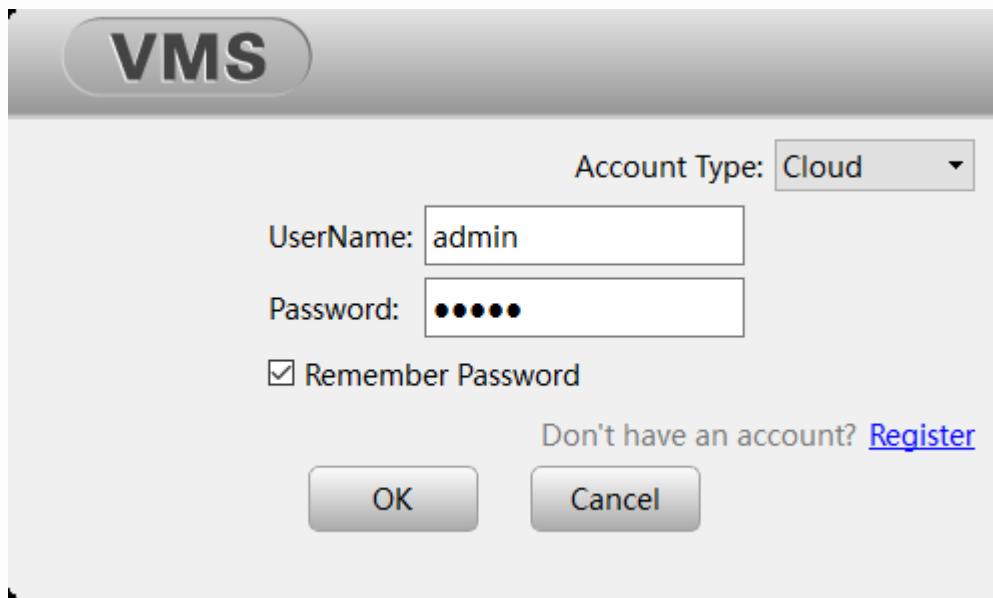

- An "Account Type:" label followed by a dropdown menu showing "Cloud".
- A "UserName:" label followed by a text input field containing the text "admin".
- A "Password:" label followed by a password input field with six black dots.
- A checked checkbox labeled "Remember Password".
- A link that says "Don't have an account? [Register](#)".
- Two buttons at the bottom: "OK" and "Cancel".

It will redirect you to the website <http://www.xmeye.net/index> and you will have to press Register again to enter the screen where you will create an account.

By User By Device

 Username

 Password

Verify 

Remember [Forget Password?](#)

Login and Preview

Please Click "Enter Guide" if you visit first

Register 

Once you have finish these steps, press OK and run again VMS software in your PC.

Register

[Back To Login](#)

Username	<input type="text"/>	Username should be 4-15 characters, using letters, numbers, _ or -.
Full name	<input type="text"/>	Full name should be at least 2 characters.
Sex	<input type="text" value="Male"/>	
Contact	<input type="text"/>	(Phone number)
Address	<input type="text"/>	Address should be at least 2 characters.
E-mail	<input type="text"/>	Input valid email address: ***@***.***.
Verification code	<input type="text"/>	
Password	<input type="text"/>	Password should be 8-32 characters, using letters, numbers ,underscores or -.
Confirm password	<input type="text"/>	Be the same as password.

Ok

Cancel

On the Main Screen you can see the settings and different options of the app.

To add a new device, press the Device Manager option.

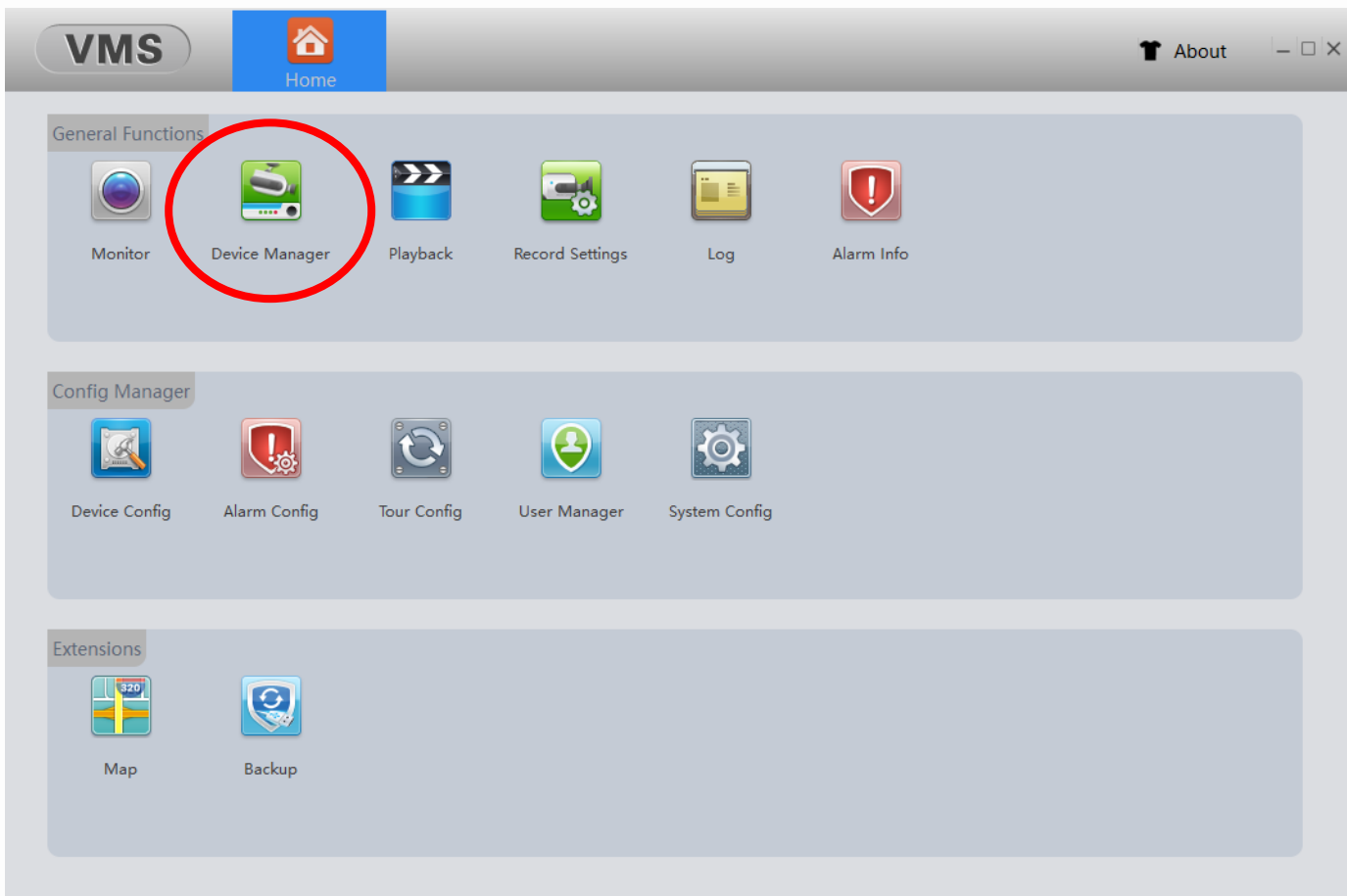

Press Manual Add and enter the data of your DVR.

The following devices have been found:

<input type="checkbox"/>	Name	Cloud ID	IP/Port	Vendor	Group
--------------------------	------	----------	---------	--------	-------

In order to login device, modify ip automatically

The fields you will have to fill are the following:

Device Name: Describing Name,
for example: home, office, etc.

Login Type: Select CloudID

Cloud ID: Enter the Serial Number of your DVR.

UserName: by default, admin

Password: by default, leave it blank

Vendor: by default, is XM

Press OK.

Add Device

Device Name:

Group:

Login Type:

Cloud ID(Serial NO):

UserName:

Password:

Vendor:

Note: If the Access of your DVR was set with a different password, you have to write it in the Password field.

Close the Device Manager section and enter in Monitor to remote view your device.

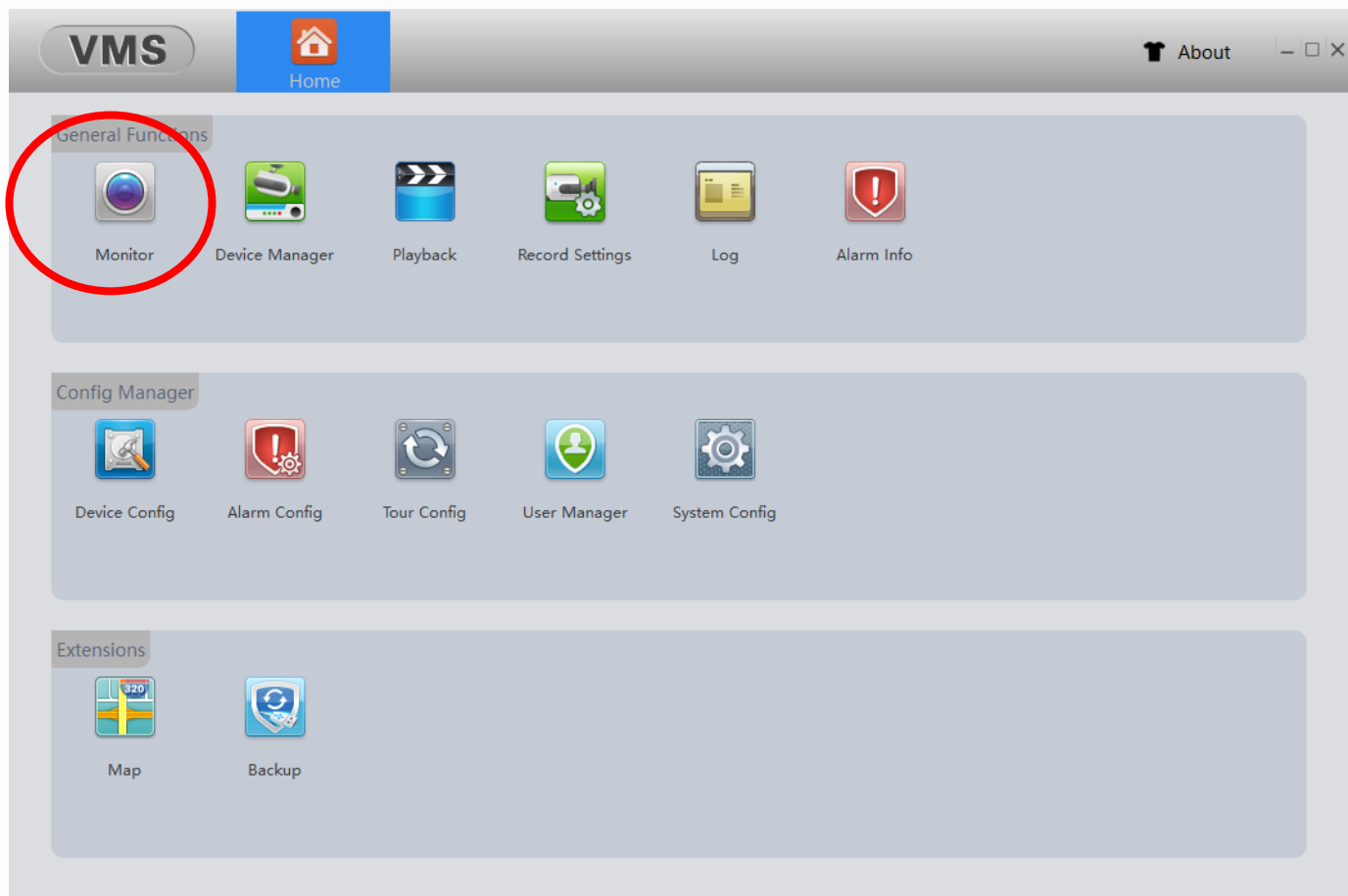

Your device should appear on the right list of the screen, open it and activate the camera that you want to monitor individually or all the cameras by selecting OpenAll By Main Stream or OpenAll By Sub Stream.

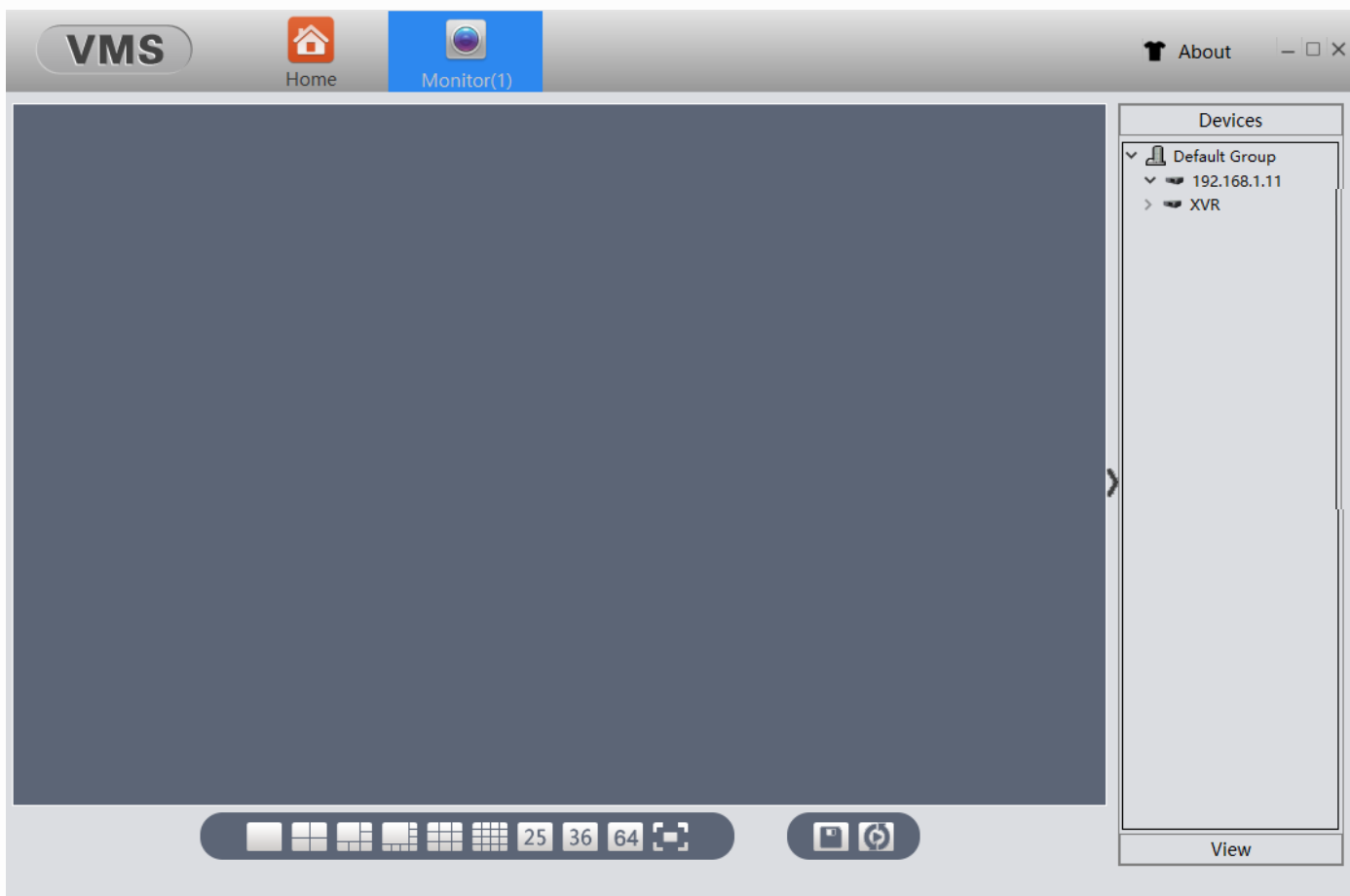

Press right button on the camera if you want to activate and select Main Stream (high definition) or Extra Stream (medium definition).

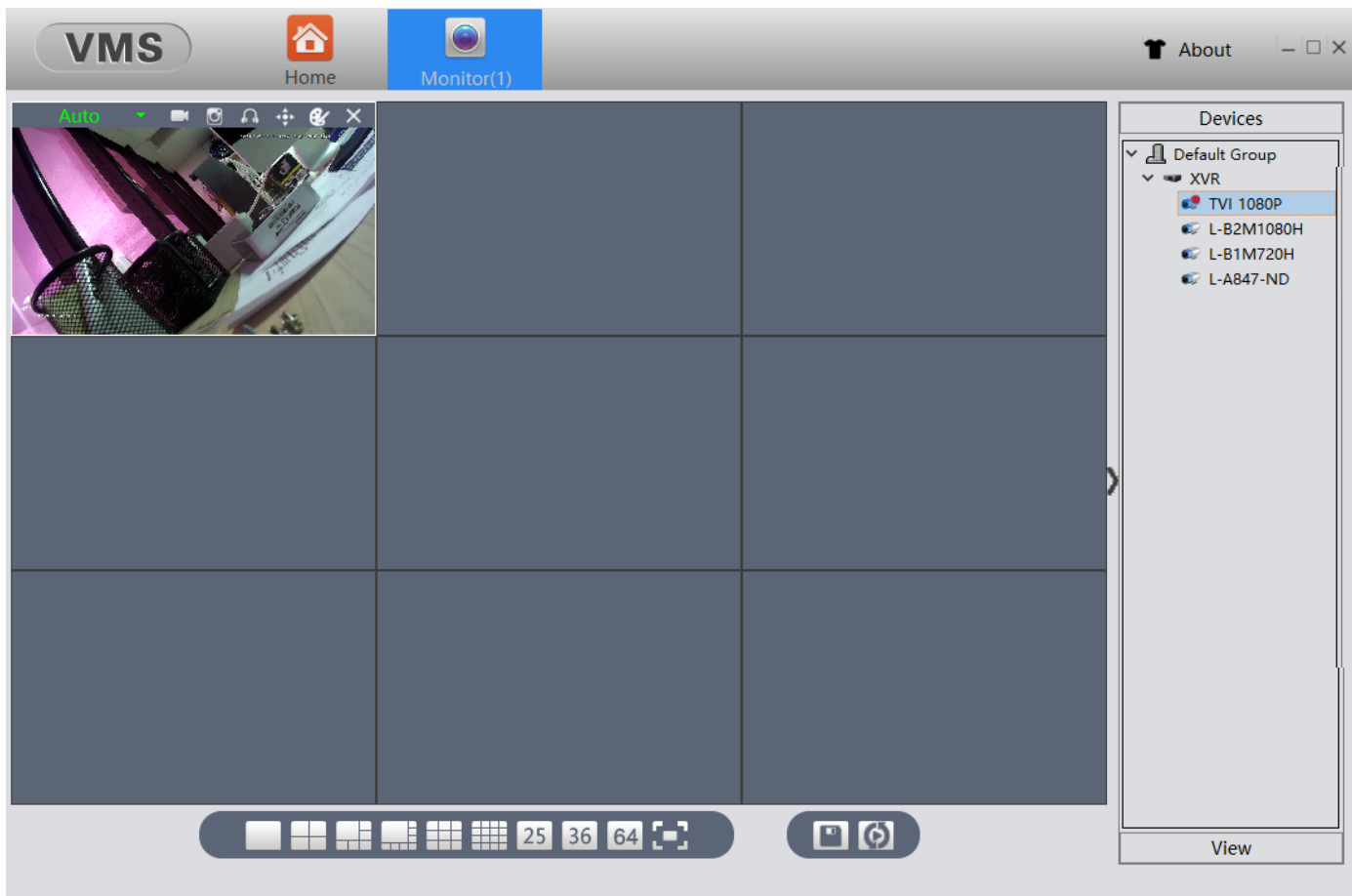

You have finished setting up your DVR on VMS through your PC.

SECCIÓN ESPAÑOL

Debe ingresar en la aplicación con los datos por defecto

Account Type (Tipo de cuenta): Local

User Name (Usuario): admin

Password (Contraseña): admin

Si desea que su equipo recuerde los datos de acceso en posteriores ocasiones, active la opción Remember Password (Recordar Contraseña).

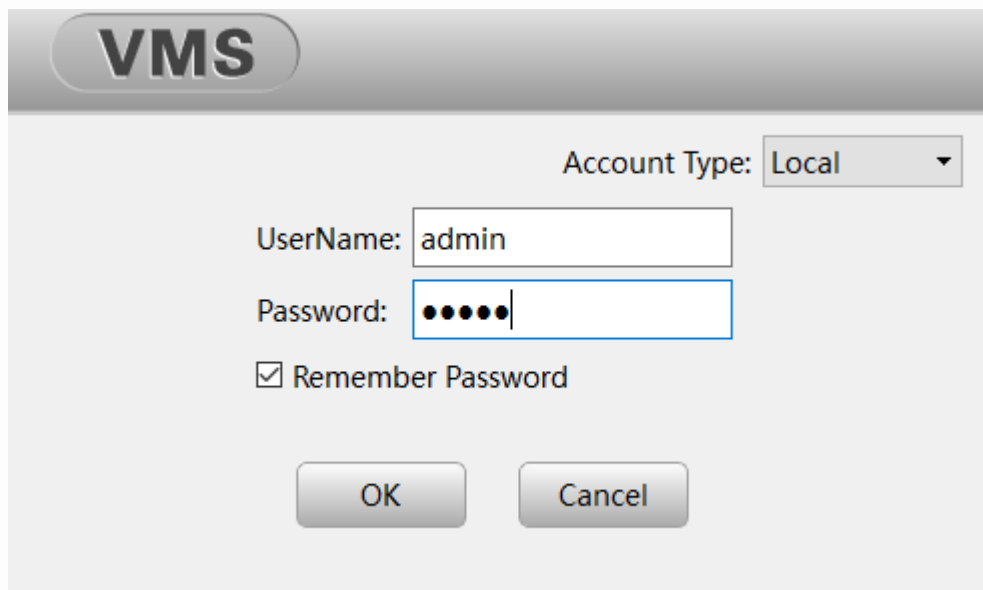

- Account Type:** A dropdown menu set to "Local".
- UserName:** A text input field containing "admin".
- Password:** A text input field containing five black dots, representing the password "admin".
- Remember Password:** A checked checkbox.
- Buttons:** "OK" and "Cancel" buttons at the bottom.

Presione OK.

En el caso que prefiera que su equipo sea de acceso privado, puede cambiar el Account Type (Tipo de Cuenta) como Cloud (Nube) y registrar un usuario nuevo presionando la opción Register (Registro).

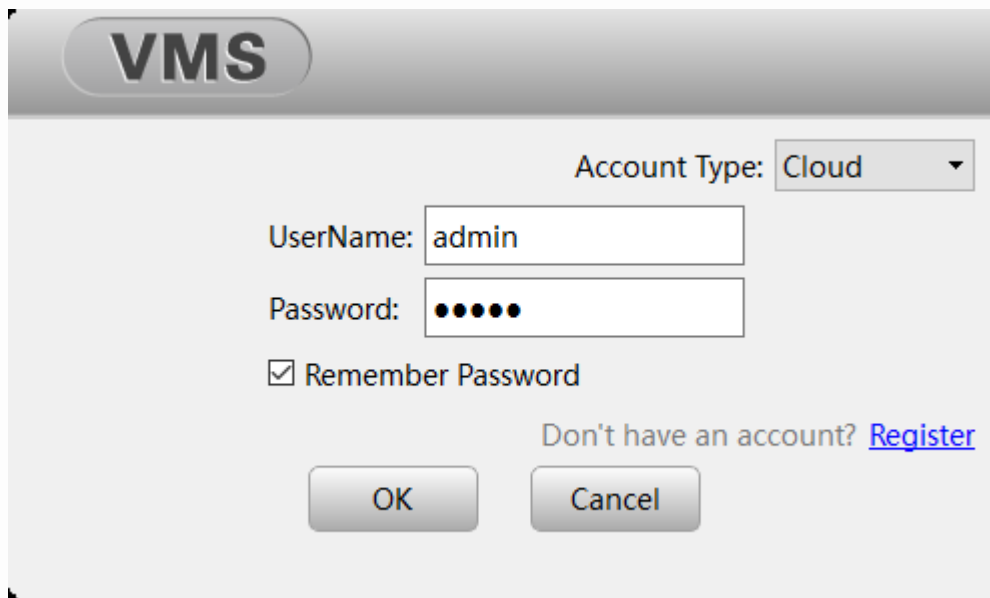

- Account Type:** A dropdown menu currently set to "Cloud".
- UserName:** A text input field containing the text "admin".
- Password:** A text input field with five black dots representing a masked password.
- Remember Password:** A checkbox that is checked, with the text "Remember Password" to its right.
- Register Link:** A blue, underlined text link that says "Don't have an account? Register".
- Buttons:** Two buttons at the bottom: "OK" on the left and "Cancel" on the right.

Se redireccionará a la dirección web <http://www.xmeye.net/index> donde debe presionar nuevamente Registrar para ingresar a la pantalla donde debe ingresar sus datos.

Login usuario Login del dispositivo

 Nombre de usuario

 Contraseña

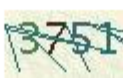
Codigo de verificacion 

Recordarme [Olvido la contraseña??](#)

Login

Es la primera vez que accede? Por favor pulse ayuda

Registrar 

Una vez realizado estos pasos, presione OK e ingrese nuevamente a la aplicación VMS en su computador.

Registrar

[volver iniciar sesión](#)

Nombre de usuario	<input type="text"/>	(4-15 caracteres, por los chinos, números, _ y - Composition)
Nombre completo	<input type="text"/>	(Al menos dos caracteres)
Genero	<input type="text" value="Masculino"/>	
Nombre de Administrador	<input type="text"/>	(Número de teléfono)
Direccion	<input type="text"/>	(Al menos dos caracteres)
Email	<input type="text"/>	(**@**.***)
Introduzca codigo	<input type="text"/>	
Contraseña	<input type="text"/>	(8-32 caracteres de longitud, que consta de las letras, números y guiones bajos)
Confirme	<input type="text"/>	(Por favor, ser coherente y contraseña)

OK

Cancelar

En la pantalla principal de la aplicación, se visualizan las diferentes opciones de configuración y visualización.

Para agregar un nuevo equipo, presione la opción Device Manager (Administrador de Dispositivo).

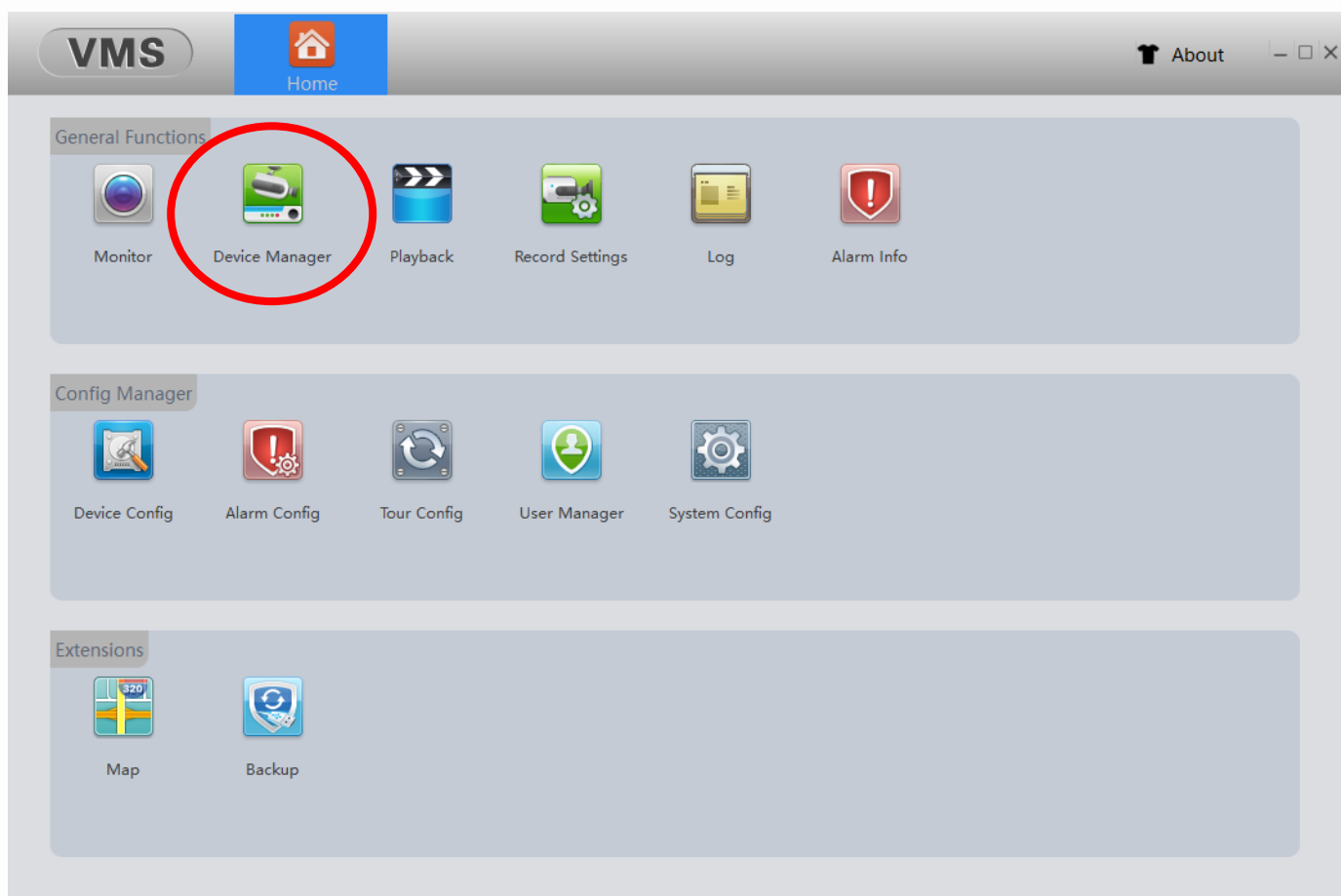

Presione el botón Manual Add (Agregar Manual) e ingrese los datos correspondientes a su equipo.

The following devices have been found:

<input type="checkbox"/>	Name	Cloud ID	IP/Port	Vendor	Group
--------------------------	------	----------	---------	--------	-------

The following devices have been added:

<input type="checkbox"/>	Name	Cloud ID	IP/Port	Group	Status
--------------------------	------	----------	---------	-------	--------

In order to login device, modify ip automatically

Los datos a ingresar son los siguientes:

Device Name (Nombre de Dispositivo): Nombre referencial, por ejemplo: casa, oficina, etc.

Login Type (Tipo de Ingreso): Seleccionar CloudID

Cloud ID: Ingresar el Nro de Serie de su equipo DVR

UserName (Nombre de Usuario): por defecto, admin

Password (Contraseña): por defecto, en blanco

Vendor: por defecto, es XM

Presione OK.

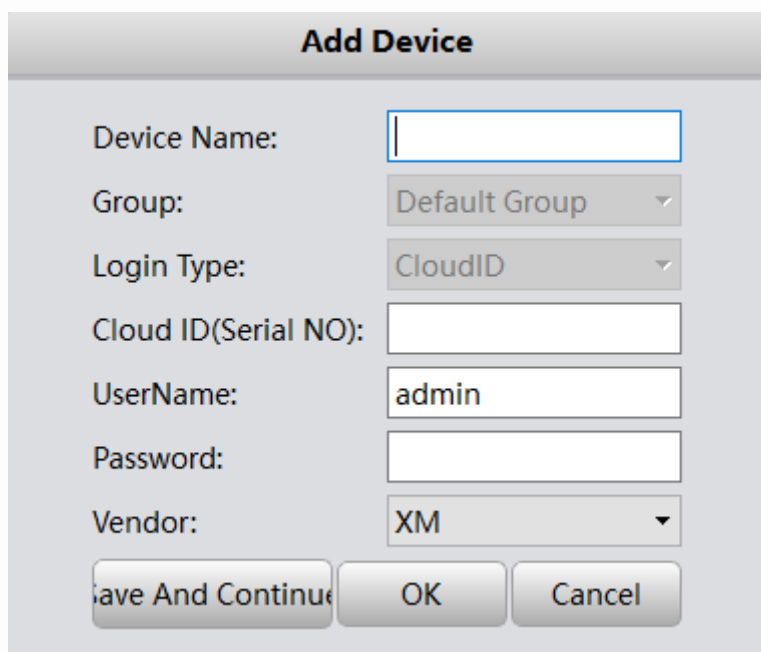

Add Device

Device Name:

Group:

Login Type:

Cloud ID(Serial NO):

UserName:

Password:

Vendor:

Nota: Si el acceso de su DVR se estableció con una contraseña diferente, debe incluirla en el campo Password

Cierre la pestaña de Device Manager e ingrese a la sección Monitor para la visualización de su equipo.

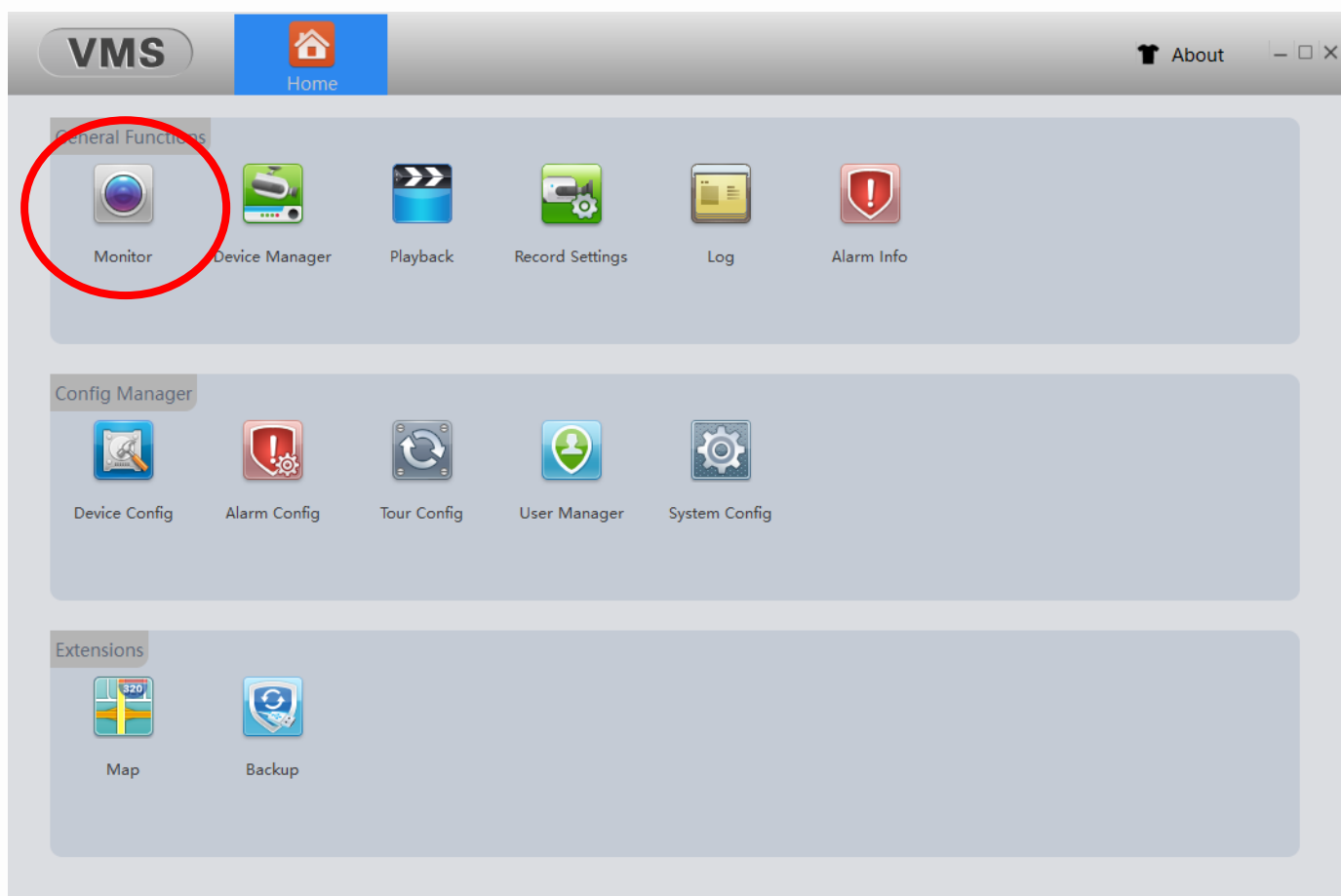

Su equipo debe visualizarse en la parte derecha de la pantalla, la cual debe desplegar y activar las cámaras que desea monitorear individualmente o todas seleccionando OpenAll By Main Stream (Alta Resolución) u OpenAll By Sub Stream (Baja Resolución).

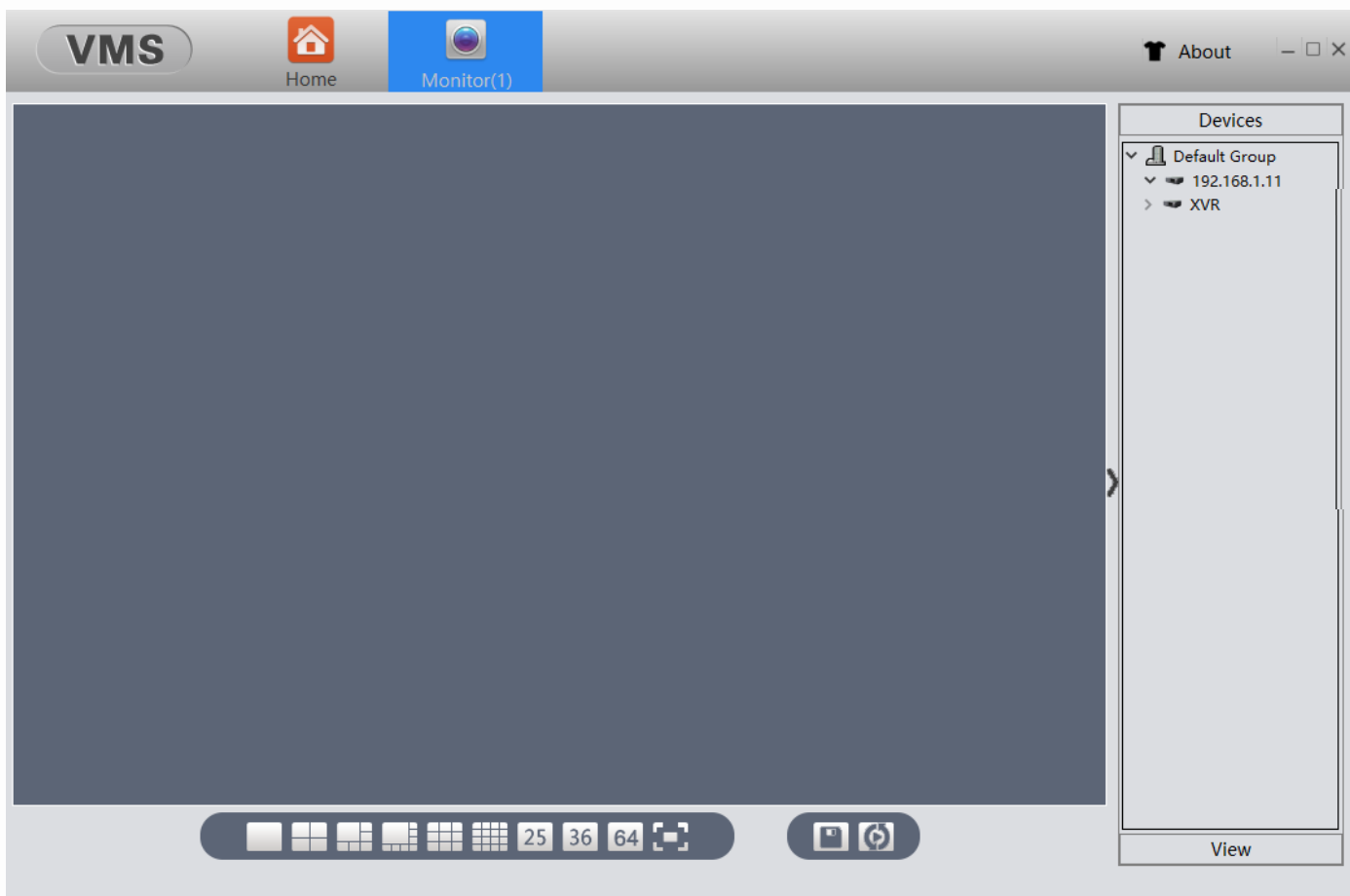

Presione botón derecho en la cámara que desea activar y seleccione si desea visualizarla como Main Stream (Alta Resolución) o Extra Stream (Baja Resolución).

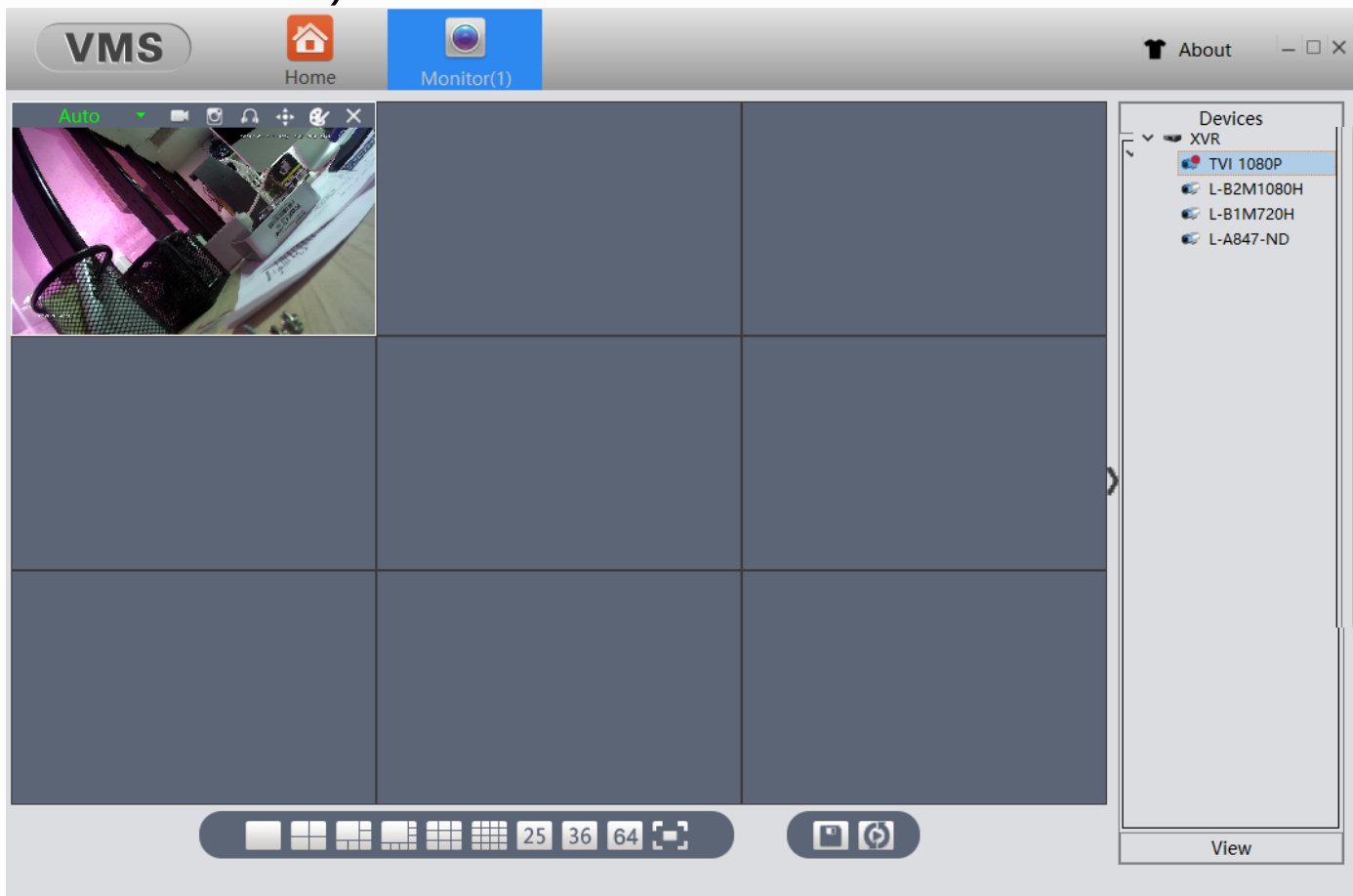

Ha finalizado la configuración de su equipo DVR a través de la aplicación VMS desde su computador.

Any other questions you can contact our
Technical Support Department at support@logan-cam.com

Cualquier otra consulta se puede comunicar al
departamento de soporte técnico por medio
del correo: support@logan-cam.com

<http://www.logan-cam.com/>