

USER MANUAL

MOTION DETECTION AHD LITE

DETECCIÓN DE MOVIMIENTO AHD LITE

English / Español

ENGLISH SECTION

You should go to the Alarm Section located in the Main Menu of your computer and select the section Motion Detection

Check the "Enable" box for the channel you want to activate this function.

Channel	1	Enable	<input type="checkbox"/>
Sensitivity	Middle	Region	Set
Period	Set	MD Interval	2 Sec.
AlarmOut	1	OutDelay	10 Sec.
Record Channel	1 2 3 4		
Tour	1 2 3 4		
PTZ Activation	Set	PostRec	10 Sec.
Show Message	<input type="checkbox"/>	Send Email	<input type="checkbox"/>
Buzzer	<input type="checkbox"/>	Write Log	<input type="checkbox"/>
FTP upload	<input type="checkbox"/>	Mobile reported	<input type="checkbox"/>

At the bottom of the window, there are three buttons: "Advanced", "OK", and "Cancel".

To select the sensitivity level, you must consider that the higher the more sensitive the device will be to detect any movement. Then in "Set" select the area to be detected by dragging the mouse with the left button.

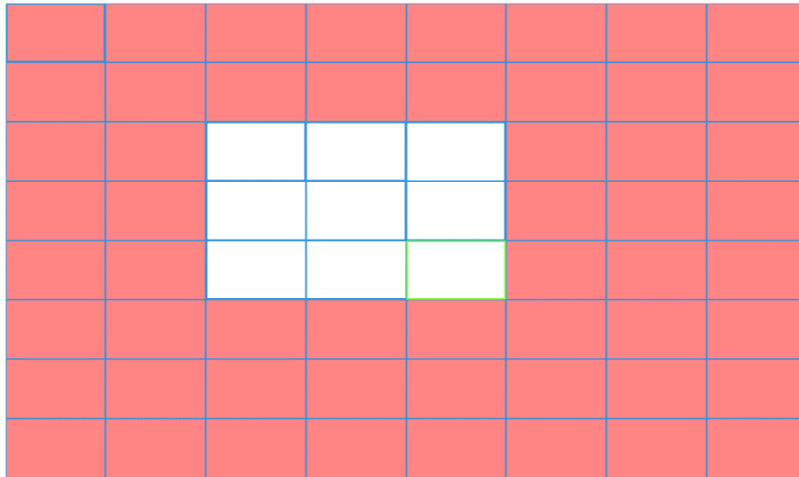

If you want to set the time in which this option is activated, press Period and choose the range of hours of your choice, press OK.

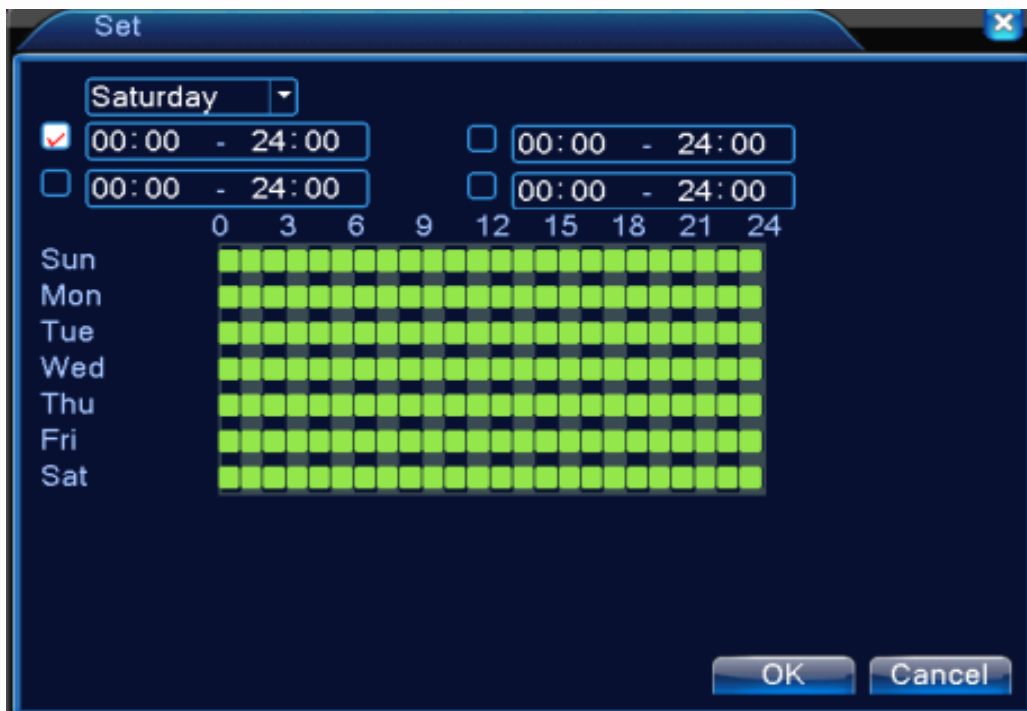

You must also enable the Send Mail option in the motion detection alarm options, press OK.

Alarm In	1	Enable	<input checked="" type="checkbox"/>
Type	Normal Output		
Period	Set	Interval	1 sec.
Alarm Output	1	Delay	10 sec.
Record Channel	1 2 3 4		
Tour	1 2 3 4		
PTZ Activation	Set	Record delay	10 sec.
Show Message	<input type="checkbox"/>	Send Email	<input type="checkbox"/>
Buzzer	<input type="checkbox"/>	Write Log	<input type="checkbox"/>
FTP upload	<input type="checkbox"/>	Mobile reported	<input type="checkbox"/>

At the bottom of the window are three buttons: "Advanced", "OK", and "Cancel". A red arrow points to the "Send Email" checkbox, which is currently unchecked.

After completing these steps, you should go to the network set up and enter on Net Server where you must double-click the E-Mail option.

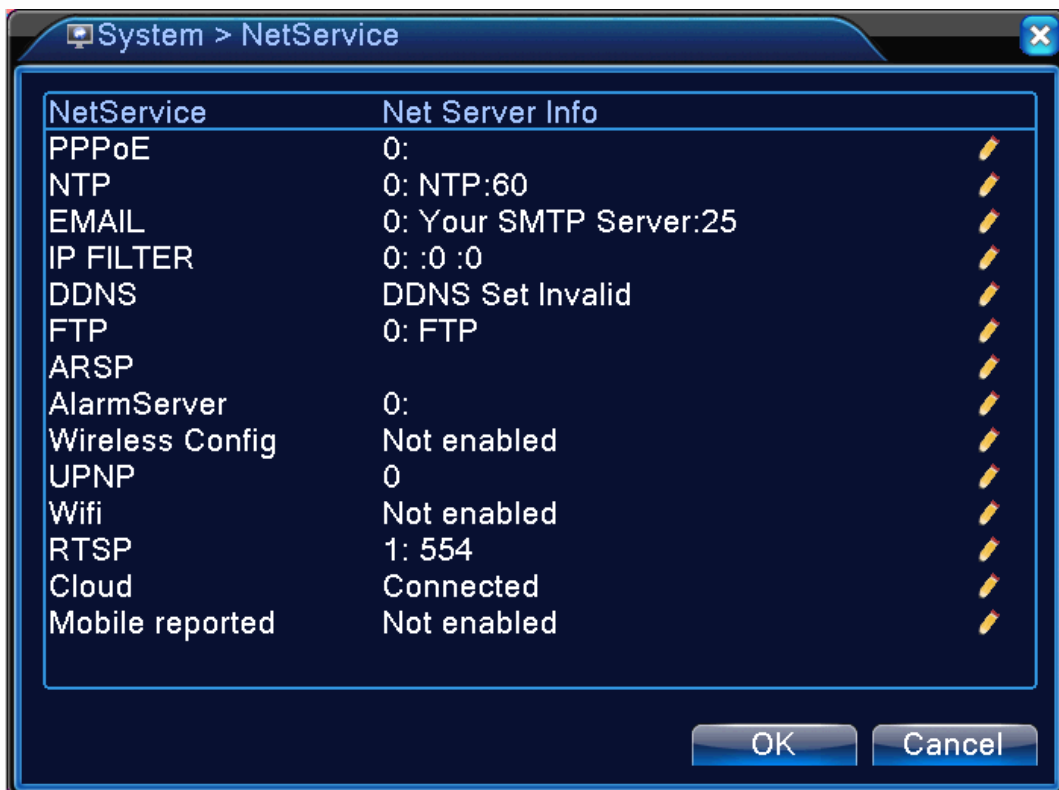

You must enter the fields as follows:

Enable: checked

SMTP: for Gmail (smtp.gmail.com), for Hotmail (smtp.live.com)

Port: for Gmail (465), for Hotmail (25)

Security Type: SSL

User Name: Sender mail, no special characters

Password: mail password

Sender: Email sending alerts

Receiver: Email receiving alerts

EMAIL

Enable

SMTP Server

Port

Need SSL

User Name

Password

Sender

Receiver

Title

Mail Testing OK Cancel

Press OK

As an additional recommendation, we suggest that if you are going to use your Gmail account you must activate the application access, as indicated by the images below:

This account is managed by logan-cam.com.
[Learn more](#)

Support Logan
support@logan-cam.com
[Google+ Profile](#) – [Privacy](#)

My Account

[Add account](#) [Sign out](#)

 **Sign-in & security** >

Control your password and Google Account access.

[Signing in to Google](#)
[Device activity & notifications](#)
[Connected apps & sites](#)

 **Security Checkup**
Protect your account in just a few minutes by reviewing your security settings and activity.
[GET STARTED](#)

 **Find your phone**
Whether you forgot where you left it or it was stolen, a few steps may help secure your phone or tablet.
[GET STARTED](#)

Allow less secure apps: ON

Some apps and devices use less secure sign-in technology, which could leave your account vulnerable. You can turn off access for these apps (which we recommend) or choose to use them despite the risks.

SECCIÓN ESPAÑOL

Debe dirigirse a la Sección de Alarma ubicado en el Menú Principal de su equipo y seleccionar la sección Detección de Movimiento o Motion Detect

Se tilda la casilla "Enable" para el canal que desea activar esta función.

Channel	1	Enable	<input type="checkbox"/>
Sensitivity	Middle	Region	Set
Period	Set	MD Interval	2 Sec.
AlarmOut	1	OutDelay	10 Sec.
Record Channel	1 2 3 4		
Tour	1 2 3 4		
PTZ Activation	Set	PostRec	10 Sec.
Show Message	<input type="checkbox"/>	Send Email	<input type="checkbox"/>
Buzzer	<input type="checkbox"/>	Write Log	<input type="checkbox"/>
FTP upload	<input type="checkbox"/>	Mobile reported	<input type="checkbox"/>

At the bottom of the window, there are three buttons: "Advanced", "OK", and "Cancel".

Para seleccionar el nivel de sensibilidad, se debe considerar que mientras más alto más sensible estará el equipo para detectar cualquier movimiento. Luego en "Set" se selecciona el área a detectar arrastrando el mouse con el botón izquierdo.

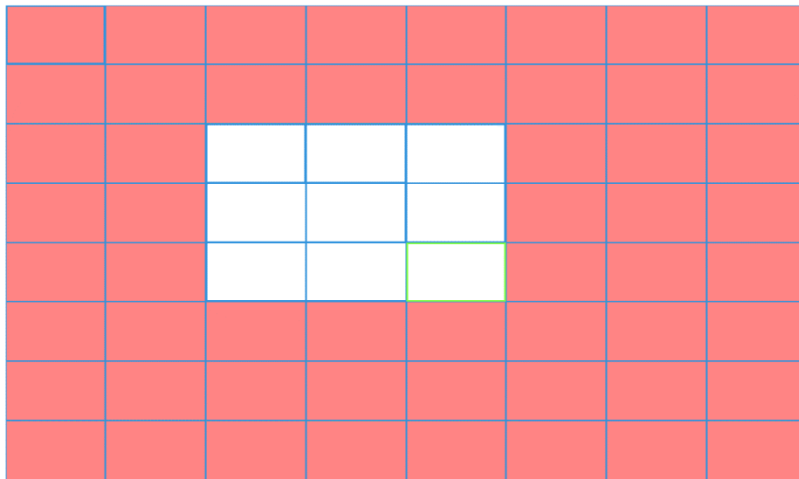

Si desea configurar el horario en que se active esta opción, presione Período y elija el rango de horas de su gusto, presione OK.

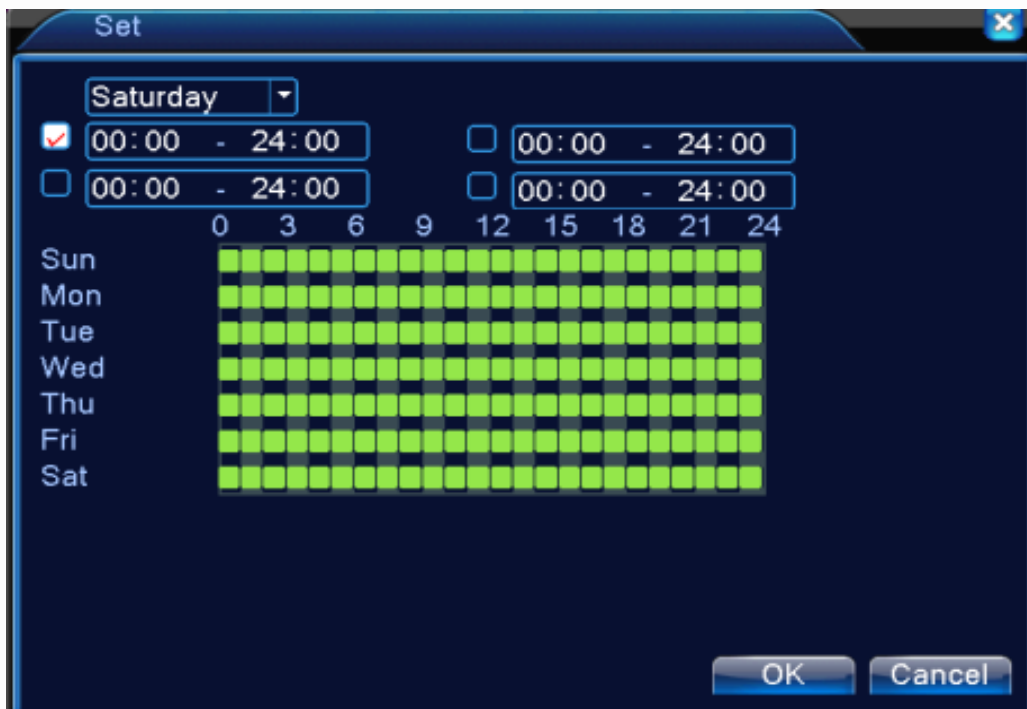

También debe activar la opción de Enviar Correo o Send Email en las opciones de alarmas por detección de movimiento, presione OK.

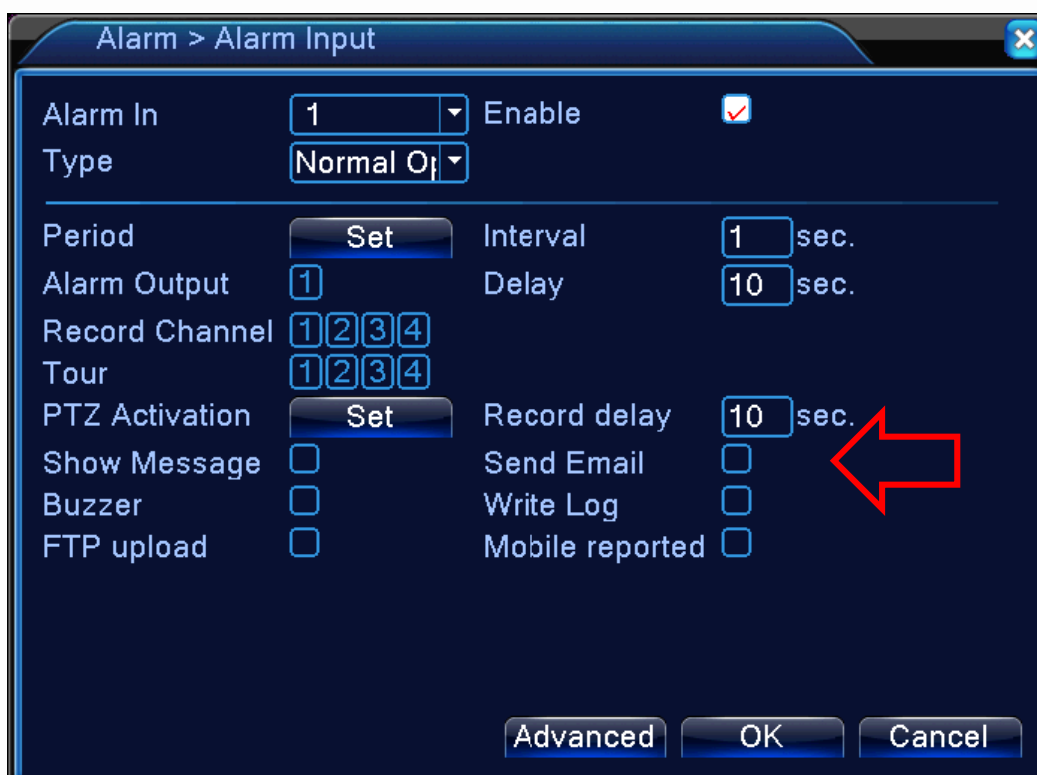

Alarm In	1	Enable	<input checked="" type="checkbox"/>
Type	Normal Open		
Period	Set	Interval	1 sec.
Alarm Output	1	Delay	10 sec.
Record Channel	1 2 3 4		
Tour	1 2 3 4		
PTZ Activation	Set	Record delay	10 sec.
Show Message	<input type="checkbox"/>	Send Email	<input type="checkbox"/>
Buzzer	<input type="checkbox"/>	Write Log	<input type="checkbox"/>
FTP upload	<input type="checkbox"/>	Mobile reported	<input type="checkbox"/>

At the bottom of the window are three buttons: "Advanced", "OK", and "Cancel". A red arrow points to the "Send Email" checkbox.

Luego de finalizado estos pasos, debe dirigirse a la configuración de red e ingresar en Net Server donde debe hacer doble click en la opción E-Mail

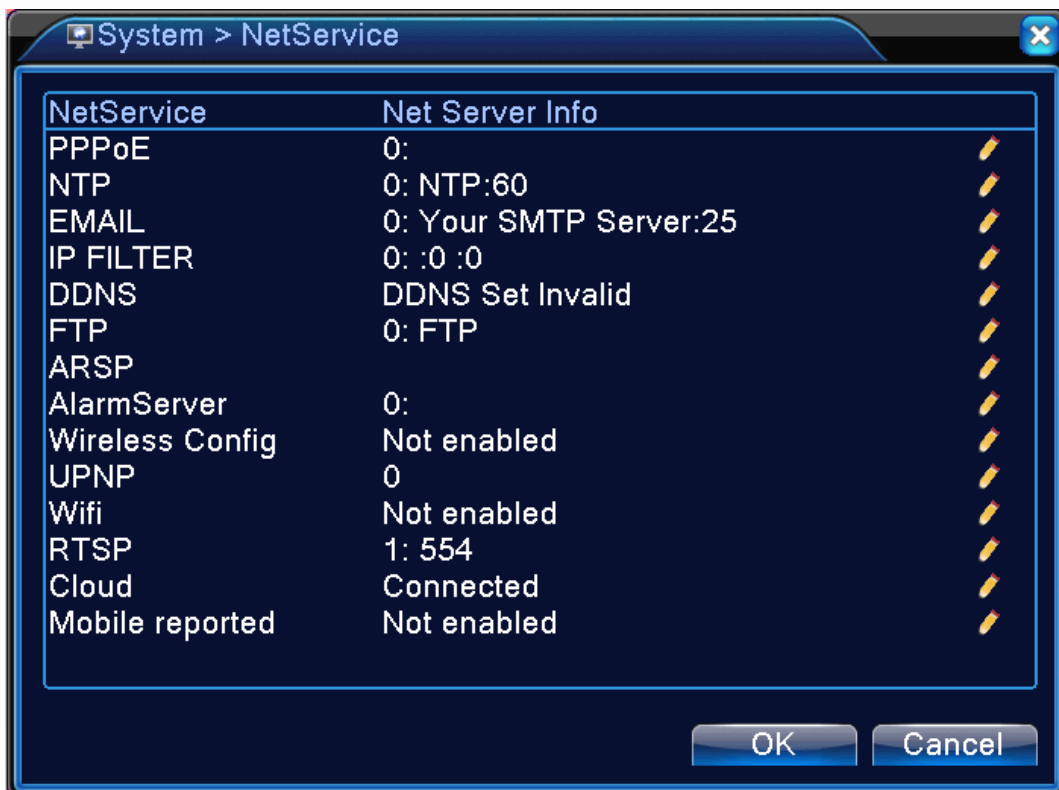

Debe colocar los campos de la siguiente manera:

Enable: Activar

SMTP: para Gmail (smtp.gmail.com), para Hotmail (smtp.live.com)

Port: para Gmail (465), para Hotmail (25)

Security Type: SSL

User Name: correo remitente, sin caracteres especiales

Password: contraseña del correo

Sender: correo que envía las alertas

Receiver: correo que recibe las alertas

- Enable:** A checked checkbox.
- SMTP Server:** A text box containing "Your SMTP Server".
- Port:** A text box containing "25".
- Need SSL:** An unchecked checkbox.
- User Name:** An empty text box.
- Password:** An empty text box.
- Sender:** An empty text box.
- Receiver:** An empty text box.
- Title:** A text box containing "Alarm Message".

At the bottom of the dialog, there are three buttons: "Mail Testing", "OK", and "Cancel".

Presione OK

Como recomendación adicional le indicamos que si va a hacer uso de su cuenta Gmail debe activar el acceso de aplicaciones, tal como lo indican las imágenes a continuación:

Esta cuenta la gestiona logan-cam.com.
[Más información](#)

Support Logan
support@logan-cam.com
Perfil de Google+ — Privacidad

Mi cuenta

[Añadir cuenta](#) [Cerrar sesión](#)

 **Inicio de sesión y seguridad** >

Controla tu contraseña y la configuración de acceso a la cuenta.

[Inicio de sesión en Google](#)
[Notificaciones y actividad en tus dispositivos](#)
[Aplicaciones y sitios conectados a tu cuenta](#)

 **Revisión de seguridad**
Protege tu cuenta en unos pocos minutos revisando tu configuración de seguridad y tu actividad.
[EMPEZAR](#)

 **Encontrar tu móvil**
Si te han robado o se te ha olvidado dónde has dejado tu teléfono o tablet, unos pasos te ayudarán a protegerlo.
[EMPEZAR](#)

Permitir el acceso de aplicaciones menos seguras: Sí

Algunas aplicaciones y dispositivos que no son de Google usan una tecnología de inicio de sesión menos segura, lo cual puede hacer que tu cuenta sea más vulnerable. Te recomendamos que desactives el acceso de estas aplicaciones. No obstante, puedes elegir usarlas, a pesar del riesgo que ello supone.

Any other questions you can contact our
Technical Support Department at support@logan-cam.com

Cualquier otra consulta se puede comunicar al
departamento de soporte técnico por medio
del correo: support@logan-cam.com

<http://www.logan-cam.com/>