

USER MANUAL

CMS FOR PC

CMS PARA PC

English / Español

ENGLISH SECTION

On the top of the Main Screen you can see the settings and different options of the app.
To add a new device, press the Device Manage option.

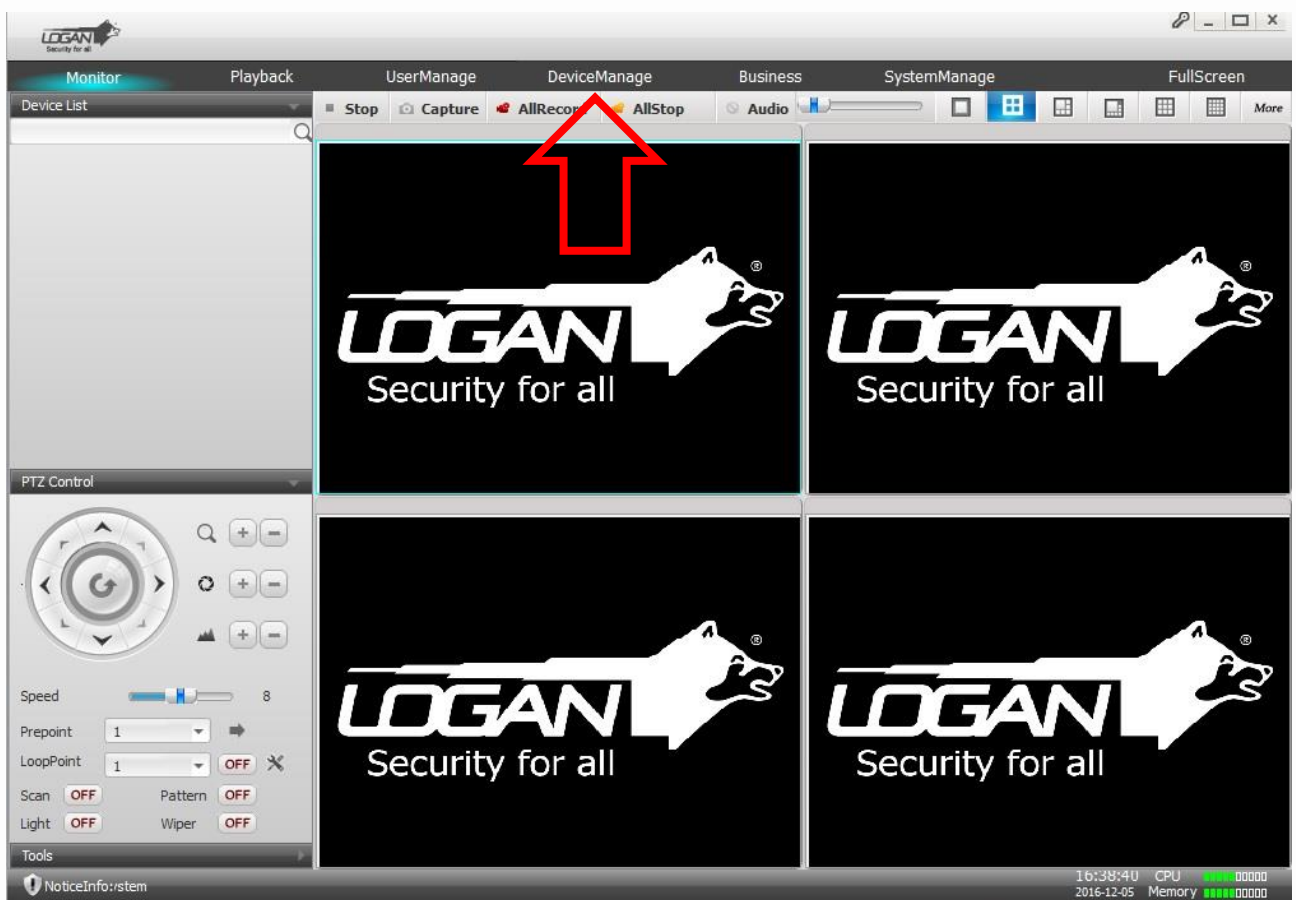

Press Manual Add and enter the data of your DVR.

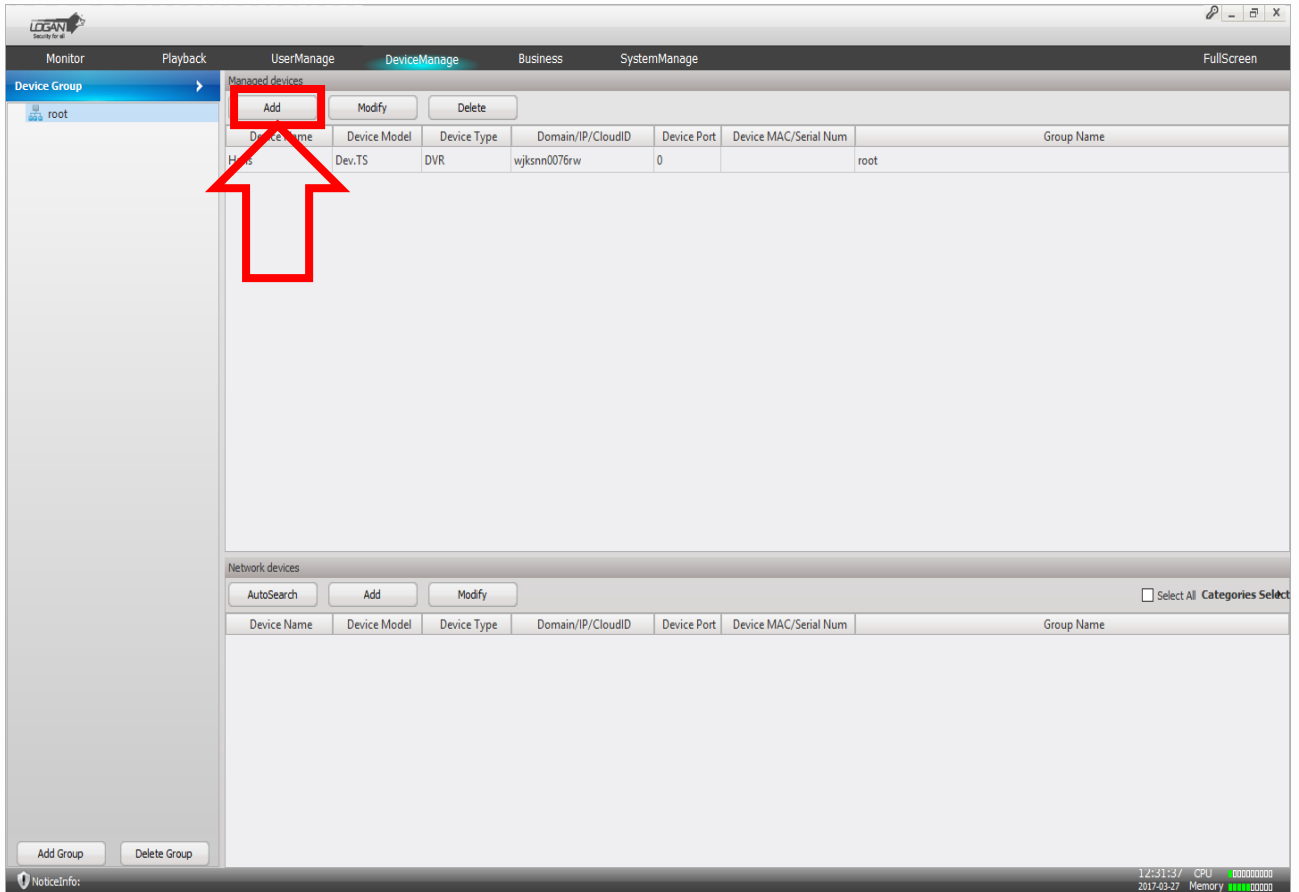

Device Name	Device Model	Device Type	Domain/IP/CloudID	Device Port	Device MAC/Serial Num	Group Name
H...	Dev.TS	DVR	wjksnn0076rw	0		root

Network devices section includes buttons for 'AutoSearch', 'Add', and 'Modify', along with a 'Select All' checkbox and 'Categories Select'.

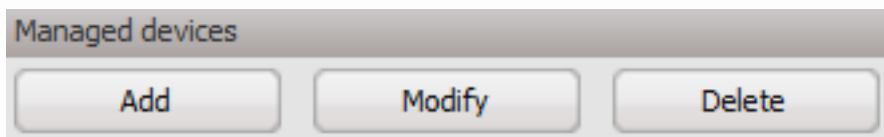

Managed devices

Add Modify Delete

The fields you will have to fill are the following:
Device Name: Describing Name, for example: home, office, etc.

Model: by default, Dev. TS

Device Type: by default, DVR

Login Type: Select Cloud

Cloud ID: Enter the Serial Number of your DVR.

UserName: by default, admin

Password: by default, leave it blank

Press SAVE.

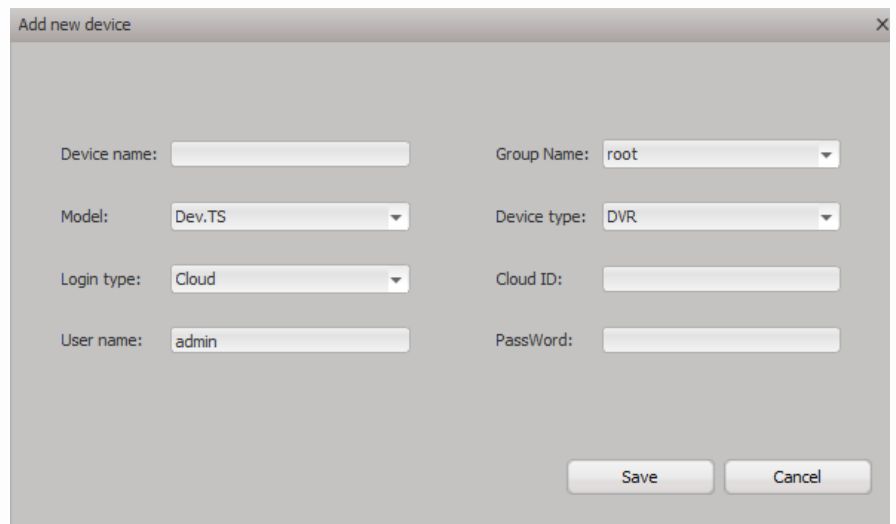

Device name:	<input type="text"/>	Group Name:	root
Model:	Dev.TS	Device type:	DVR
Login type:	Cloud	Cloud ID:	<input type="text"/>
User name:	admin	PassWord:	<input type="text"/>

At the bottom right of the dialog, there are two buttons: "Save" and "Cancel".

Note: If the Access of your DVR was set with a different password, you have to write it in the Password field.

Enter in Monitor to remote view your device.
Your device should appear on the left list of the screen, open it and activate the camera that you want to monitor individually or all the cameras by selecting Open All MainStream or Open All SubStream.

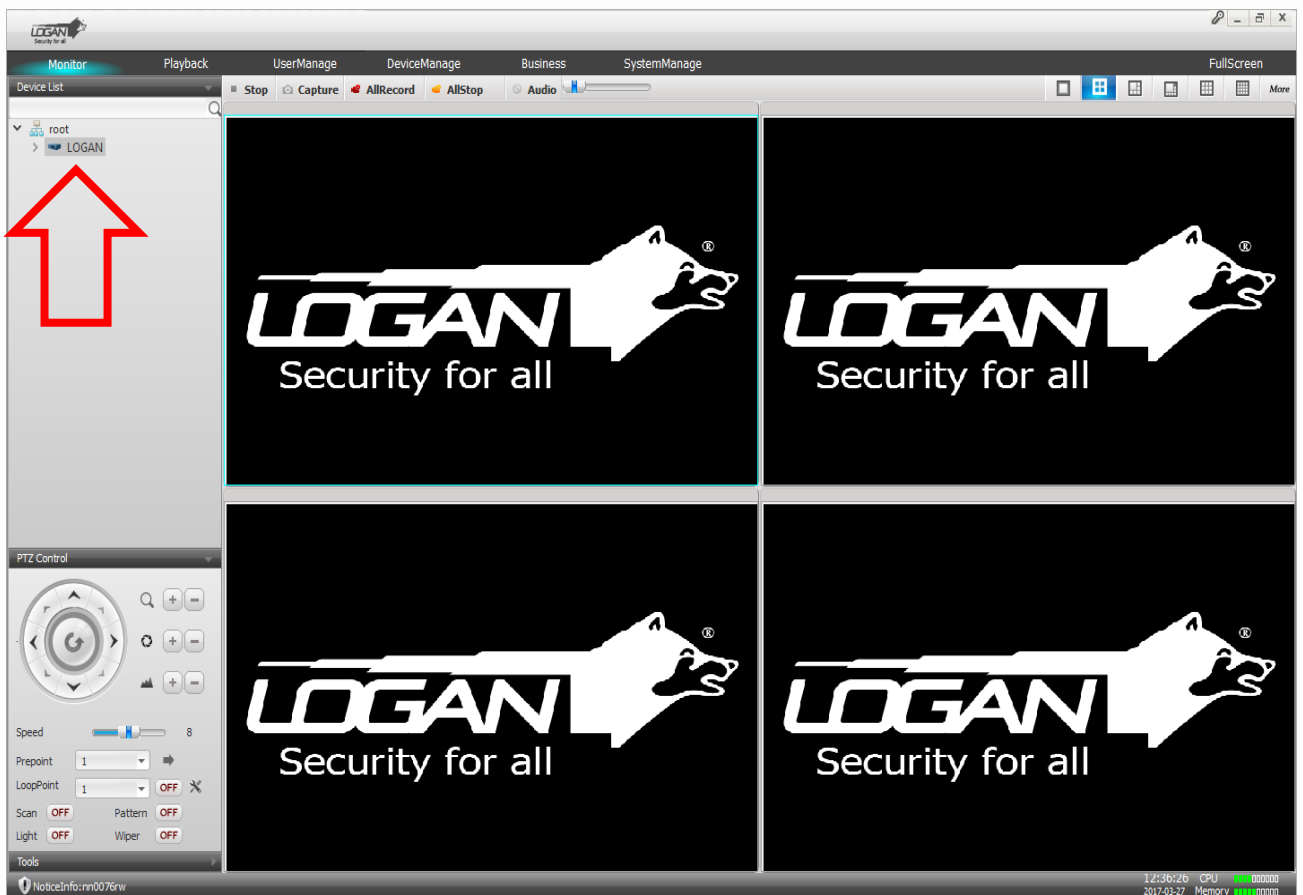

Press right button on the camera if you want to activate and select Main Stream (high definition) or Extern Stream (medium definition).

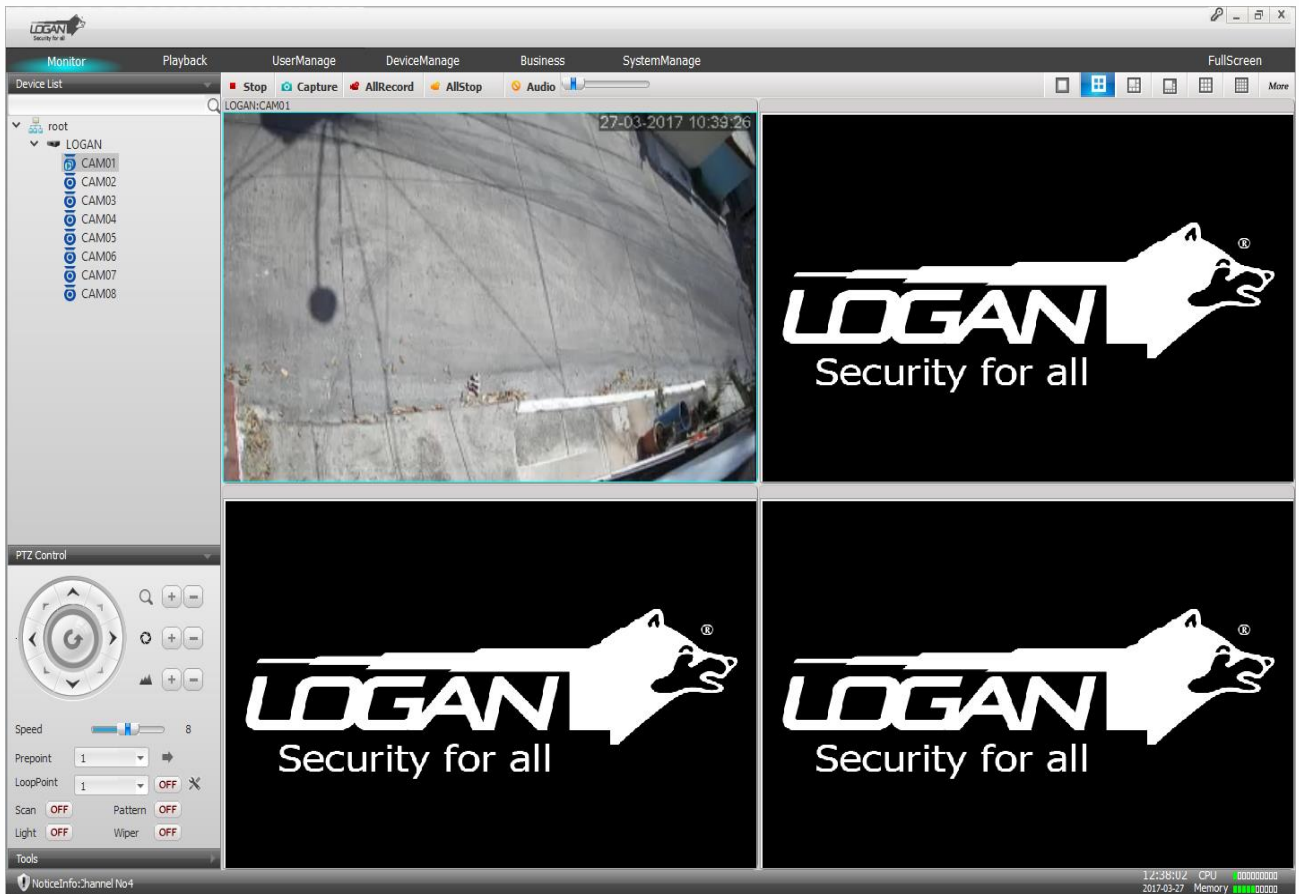

You have finished setting up your DVR on CMS through your PC.

SECCIÓN ESPAÑOL

En el tope de la pantalla principal de la aplicación, se visualizan las diferentes opciones de configuración y visualización.

Para agregar un nuevo equipo, presione la opción Device Manage (Administrador de Dispositivo).

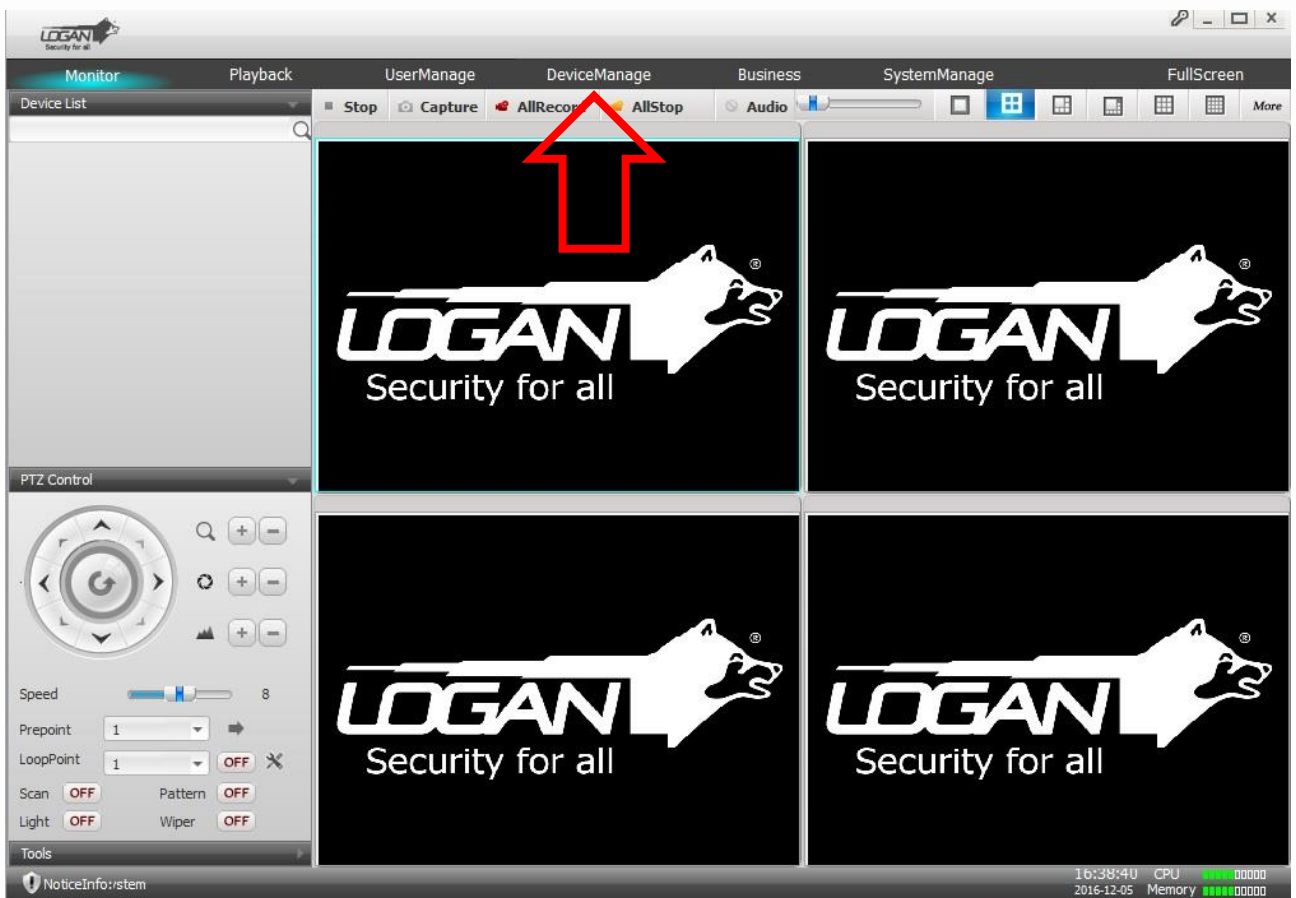

Presione el botón Manual Add (Agregar Manual) e ingrese los datos correspondientes a su equipo.

Device Name	Device Model	Device Type	Domain/IP/CloudID	Device Port	Device MAC/Serial Num	Group Name
H...	Dev.TS	DVR	wjksnn0076rw	0		root

The 'Network devices' section has buttons for 'AutoSearch', 'Add', and 'Modify', and a 'Categories Select' dropdown. At the bottom left, there are 'Add Group' and 'Delete Group' buttons. The bottom right corner shows system information: 12:31:37 CPU 00000000, 2017-03-27 Memory 00000000.

This is a close-up of the 'Managed devices' section from the screenshot. It shows the title 'Managed devices' and three buttons: 'Add', 'Modify', and 'Delete'.

Los datos a ingresar son los siguientes:

Device Name (Nombre de Dispositivo): Nombre referencial, por ejemplo: casa, oficina, etc.

Model (Modelo): por defecto, Dev. TS

Device Type (Tipo de Dispositivo): por defecto, DVR

Login Type (Tipo de Ingreso): Seleccionar Cloud

Cloud ID: Ingresar el Nro de Serie de su equipo DVR

UserName (Nombre de Usuario): por defecto, admin

Password (Contraseña): por defecto, en blanco

Presione SAVE.

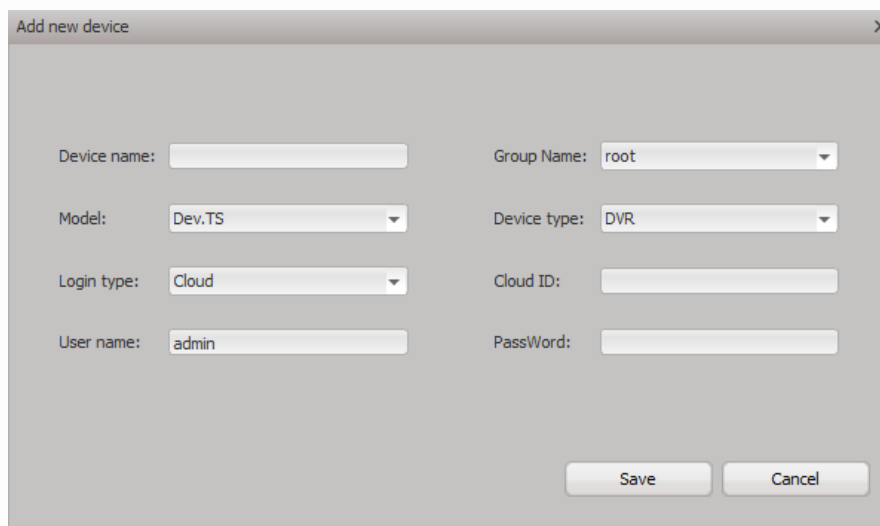

- Device name:
- Group Name:
- Model:
- Device type:
- Login type:
- Cloud ID:
- User name:
- PassWord:

At the bottom right, there are two buttons: "Save" and "Cancel".

Nota: Si el acceso de su DVR se estableció con una contraseña diferente, debe incluirla en el campo Password

Ingrese a la sección Monitor. Su equipo debe visualizarse en la parte izquierda de la pantalla, debe desplegar y activar las cámaras que desea monitorear individualmente o todas seleccionando Open All MainStream (Alta Resolución) u Open All SubStream (Baja Resolución).

Presione botón derecho en la cámara que desea activar y seleccione si desea visualizarla como Main Stream (Alta Resolución) o Extern Stream (Baja Resolución).

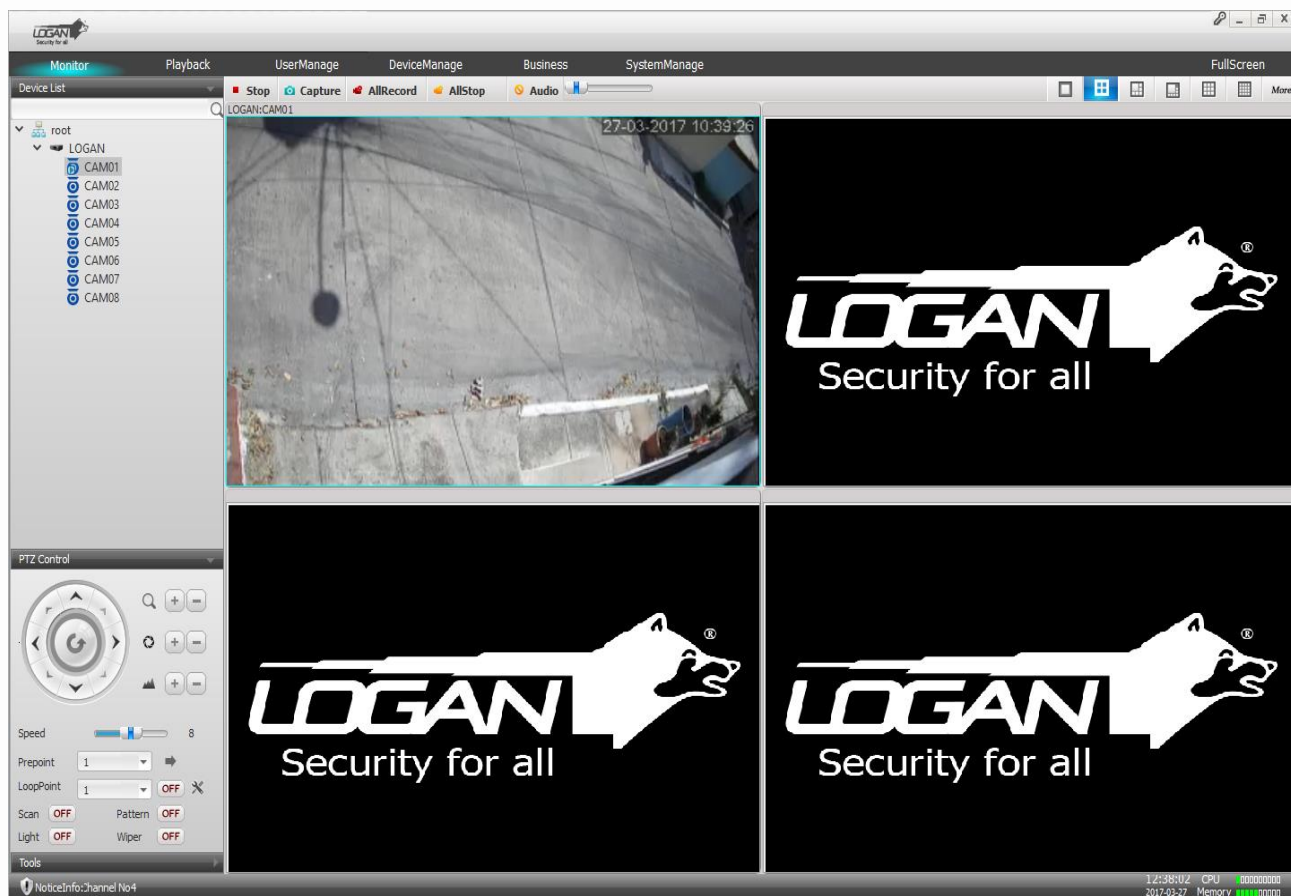

Ha finalizado la configuración de su equipo DVR a través de la aplicación VMS desde su computador.

Any other questions you can contact our
Technical Support Department at support@logan-cam.com

Cualquier otra consulta se puede comunicar al
departamento de soporte técnico por medio
del correo: support@logan-cam.com

<http://www.logan-cam.com/>