

QUICK GUIDE

MOTION DETECTION AHD LITE

You should go to the Alarm Section located in the Main Menu of your computer and select the section Motion Detection



Check the "Enable" box for the channel you want to activate this function.

The screenshot shows a configuration window titled "Alarm > Motion Detect". The window contains the following settings:

Channel	1	Enable	<input type="checkbox"/>
Sensitivity	Middle	Region	Set
Period	Set	MD Interval	2 Sec.
AlarmOut	1	OutDelay	10 Sec.
Record Channel	1 2 3 4		
Tour	1 2 3 4		
PTZ Activation	Set	PostRec	10 Sec.
Show Message	<input type="checkbox"/>	Send Email	<input type="checkbox"/>
Buzzer	<input type="checkbox"/>	Write Log	<input type="checkbox"/>
FTP upload	<input type="checkbox"/>	Mobile reported	<input type="checkbox"/>

At the bottom of the window, there are three buttons: "Advanced", "OK", and "Cancel".

To select the sensitivity level, you must consider that the higher the more sensitive the device will be to detect any movement. Then in "Set" select the area to be detected by dragging the mouse with the left button.

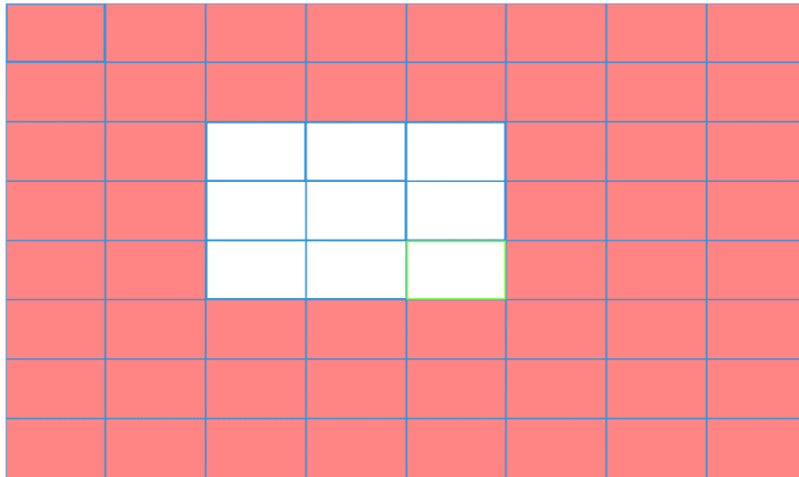

If you want to set the time in which this option is activated, press Period and choose the range of hours of your choice, press OK.

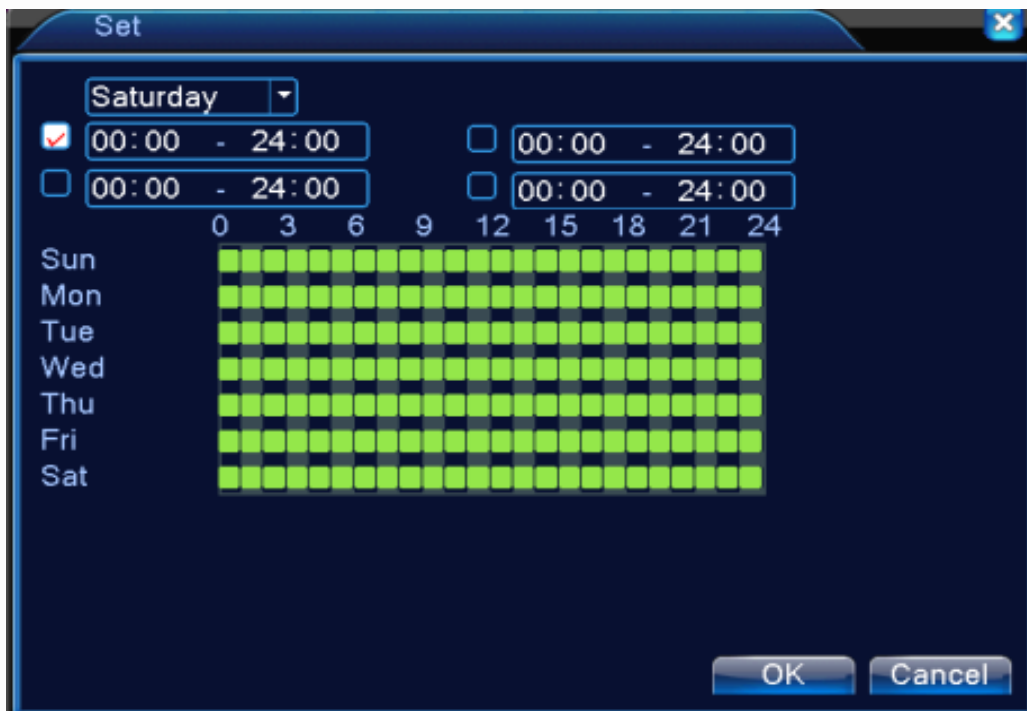

You must also enable the Send Mail option in the motion detection alarm options, press OK.

The screenshot shows a configuration window titled "Alarm > Alarm Input". The window contains the following settings:

Alarm In	1	Enable	<input checked="" type="checkbox"/>
Type	Normal Output		
Period	Set	Interval	1 sec.
Alarm Output	1	Delay	10 sec.
Record Channel	1 2 3 4		
Tour	1 2 3 4		
PTZ Activation	Set	Record delay	10 sec.
Show Message	<input type="checkbox"/>	Send Email	<input type="checkbox"/>
Buzzer	<input type="checkbox"/>	Write Log	<input type="checkbox"/>
FTP upload	<input type="checkbox"/>	Mobile reported	<input type="checkbox"/>

At the bottom of the window are three buttons: "Advanced", "OK", and "Cancel". A red arrow points to the "Send Email" checkbox, which is currently unchecked.

After completing these steps, you should go to the network set up and enter on Net Server where you must double-click the E-Mail option.

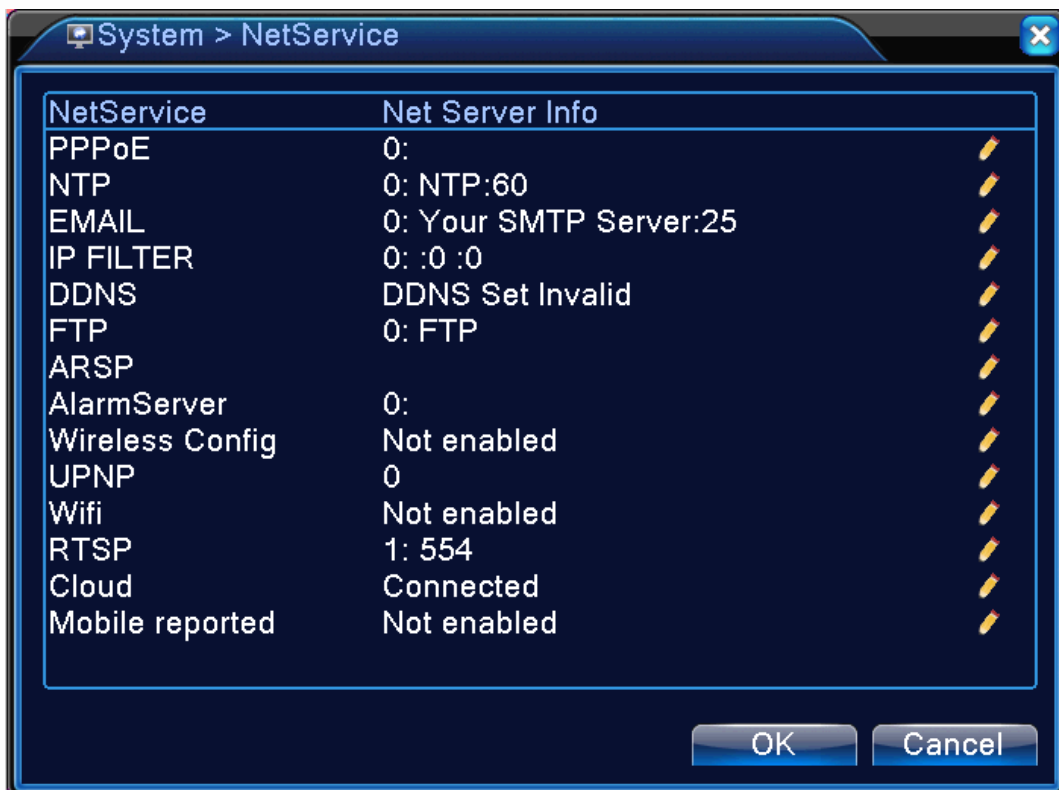

You must enter the fields as follows:

Enable: checked

SMTP: for Gmail (smtp.gmail.com), for Hotmail (smtp.live.com)

Port: for Gmail (465), for Hotmail (25)

Security Type: SSL

User Name: Sender mail, no special characters

Password: mail password

Sender: Email sending alerts

Receiver: Email receiving alerts



EMAIL

Enable

SMTP Server

Port

Need SSL

User Name

Password

Sender

Receiver

Title

Mail Testing OK Cancel

Press OK

As an additional recommendation, we suggest that if you are going to use your Gmail account you must activate the application access, as indicated by the images below:

This account is managed by [logan-cam.com](#).
[Learn more](#)



Support Logan
support@logan-cam.com
[Google+ Profile](#) – [Privacy](#)

My Account

[Add account](#) [Sign out](#)

 **Sign-in & security** >

Control your password and Google Account access.

[Signing in to Google](#)
[Device activity & notifications](#)
[Connected apps & sites](#)

 **Security Checkup**
Protect your account in just a few minutes by reviewing your security settings and activity.
[GET STARTED](#)

 **Find your phone**
Whether you forgot where you left it or it was stolen, a few steps may help secure your phone or tablet.
[GET STARTED](#)

Allow less secure apps: ON



Some apps and devices use less secure sign-in technology, which could leave your account vulnerable. You can turn off access for these apps (which we recommend) or choose to use them despite the risks.

Any other questions you can contact our
Technical Support Department at support@logan-cam.com



<http://www.logan-cam.com/>